The ANDOVER TOWNSMAN

Andover's Own Newspaper Since 1887

VOLUME 79 NUMBER 25 | ANDOVER, MASSACHUSETTS, MARCH 24, 1966 | PRICE 10 CENTS

$700,000 Is Added To H. S. Building Fund

CONSTRUCTION OF A NEW DPW GARAGE at the town yard, off Lewis Street, progresses with spring. The department of public works facility is expected to be ready for use about June 1. (Cole)

Bid Award To Be Made Next Week

Voters at a special town meeting Tuesday gave near unanimous approval to appropriation of a $700,000 supplement to the $3.9 million allocated last year for construction of a 1,200 student senior high school building.

By 9:30 p.m. townspeople had also authorized the Board of Selectmen to take two elementary school sites by right of eminent domain if they cannot be acquired by negotiation. And they further authorized the board and the town manager to file application for an interest-free Federal loan to cover the cost of advance plans for an auditorium and an added classroom wing for the still-to-be-built high school. It has been estimated that expansion of the secondary school plant will be necessary within five to 10 years of its completion date.

The added funds for construction of the high school were voted without a floor fight and without criticism of the school design, the school building committee or others involved in the two-year preparation of architectural and construction plans. Word of behind-the-scenes discussions and weekend activity led to predictions, anticipation and fear, in official circles, that such opposition would develop.

Voters appeared to have come, however, ready to approve the administration's request. Of the 589 attending, 499 stood to support the appropriation and 18, to oppose. Among those dissenting was Irving Newman, the former School Committee candidate who charged during the last campaign that the proposed school too nearly resembles the familiar "egg crate" school construction pattern.

Town Manager Richard Bowen anticipated some of the possible objections to the school in his detailing of information about what precipitated the need for added

(Continued on Page 13)

News Capsules

- The Selectmen gave approval Monday to the request of Miss Marion Farnsworth that the private way on which her house is constructed be named Farnsworth Rd. Heretofore her official address has been "Off Elm Street."

- Mitchell Peterof has been given Board of Selectmen permission to store 1,000 gallons of gasoline in an underground tank at 315 River Rd. The request had the fire chief's approval.

- Francis R. Gioia of F&G Auto Sales will be asked to attend an April 11 meeting of the Board of Selectmen to discuss his application for a license to sell and distribute second hand cars. Gioia has said he would not store any cars at his 133 Chandler Rd. home. The Board is interested in just what he will do with them.

- Merrimack College will offer a new major in psychology, which will be available in September of this year to sophomore liberal arts students. Dr. A. John Valois, chairman of the Department of Education and Psychology, has made provisions for the following course offerings: Experimental Psychology, Physiological Psychology, Learning Theory, Abnormal Psychology, Psychological Tests, Psychological Systems, Personality Theory and Seminar.

- The Selectmen formally accepted Monday the Federal government's offer of a $52,500 planning grant for an elementary school. Both Manager Bowen and former board chairman Philip Allen gave Congressman Bradford Morse public credit for his assistance in arranging the loan.

(Continued on Page Six)

Team Teaching Review Started

The lay-professional committee which is studying team teaching and ungraded schools for the Andover School Committee met for the first time last week.

The group saw National Education Assn. film entitled "Planning and Organizing for Teaching", presented by William E. Hart, junior high school principal.

Later members addressed themselves to the assertion of the NEA that "human variability demands alternatives." They discussed newly developed methods of cooperative teaching and grouping of students as described in the film strip, along with efforts of the Andover school system to provide for individual differences among its students.

(Continued on Page 13)

Andover In Poverty War

Andover has officially joined the Greater Lawrence War on Poverty, agreeing to participate in Community Action programs related to this effort to raise the level of economic opportunity in this area.

In a resolution released this week, the Board of Selectmen noted that this community is not large enough to support a program of its own under provisions of the Economic Opportunity Act of 1964. The board said it will support a request for community action funds when and if they are required.

In addition, the board approved appointment of 12 citizens to the present six-member Andover Community Action Committee.

Approved, upon the town manager's recommendation were: Raymond Bolduc, Rev. Bruce VanBlair, Mrs. Allen French, Mrs. Michael Gravallese, Dr. Richard Katz, Thomas Lyons, Dr. Milton

(Continued on Page 13)

Selectmen Postpone Appointment Ritual

At the suggestion of Selectman Sidney P. White, four members of the Board of Selectmen agreed Monday to delay the annual ritual of making and approving appointments until noon today, Thursday. Present terms expire April 1.

Though the item was on the agenda, Selectman White said he did not believe any vote should be taken in the absence of Selectman Robert A. Watters. Roger Collins agreed, with the stipulation that he would expect equal courtesy if a later meeting conflicted with his schedule.

Manager Richard Bowen, ready with most of the appointments for which he is responsible, said he felt most were routine and that he saw no reason to delay the work. But he deferred to the board.

Included in the appointments to be considered are those for the board of assessors, the town counsel, one member for the board of welfare, various town inspectors, members of the Industrial Development Commission etc.

The Selectmen alone are responsible for filling one vacancy on the Planning Board of Appeals and appointments to the Zoning Board of Appeals, the Board of Registrars

The board did clear one appointment last Thursday - that of Town Accountant Wendall Mattheson.

New Committees

While on the subject of appointments, Selectman White called for the establishing of a three-member Legislative Action Committee to help keep town officials informed about legislation important to Andover.

Approval for White's committee was voted after Selectman Philip Allen said he would favor organization of such a group if members would augment rather than

(Continued on Page 22)

"No Plans" Says Volker

Robert Volker, president of the newly organized local 67 of the Massachusetts Federation of State, City and Town Employees, told the TOWNSMAN this week that the union local has no plans for activity in the immediate future.

Asked if because of his new post he would resign as president of the Town Employees' Assn., Volker said the association is inactive at the moment. He said he expected it would be "reactivated eventually." Volker was one of two public works employees elected to key posts in the Employees' group last April.

Thirty-five of 52 department of public works men have joined the new union local. Other officers are John M. Lynch, vice president; John Fairburn, secretary; Phillip Higgins, treasurer; Rudolph Peron, financial secretary; and Harold Newcomb, sergeant-at-arms.

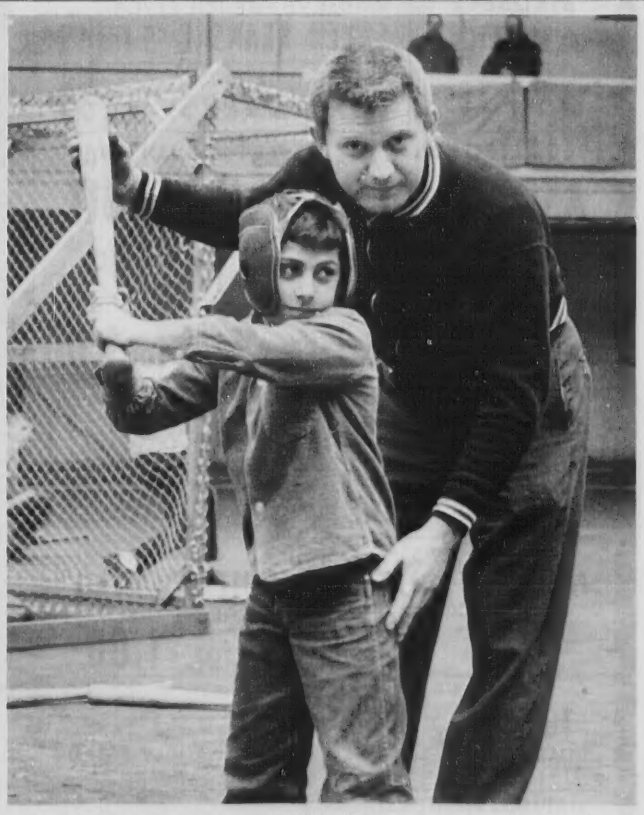

LITTLE LEAGUE PRESIDENT Wayne Long helps John Krikorian with his batting form. (See story page 2)

FREE!
Lifesaver For Your Medicine Chest
ONE BOTTLE OF IPEPAC SYRUP
to every family with Children under five
Also Poison Prevention Folder to poison-proof your home.
AVAILABLE THRU MAR. 26th
DALTON Pharmacy
MAIN COR PARK ST. – 475-0107
SUNDAY HOURS: 9 a.m. to 5 p.m.

CUSTOM-BUILT HOMES
AND NEW HOMES OPEN NOW IN ANDOVER FOR INSPECTION IN FARNWOOD FOREST AND ACADEMY ACRES
• ONE ACRE WOODED LOTS – FREE ESTIMATES
PAUL L. WARREN
BUILDER
475-3505

Painting Improvements
BILL LAWRIE
Exterior & Interior Painting Paperhanging
Call 475-0924

Closed at 9 Thurs. & Fri.; Other Days at 6
Open Daily at 8

ANDOVER CO-OP

4.3% REFUND

One of the Andover CO-OP's continuing problems is to convince skeptics of a truth hard for some people to believe just because it is uncommon.

But it is a fact that the CO-OP this year will refund 4.4% CASH on 1965 purchases, just as it did last year.

In dollars, this means that over $60,000 is going back to our shoppers as real cash.

In terms of food, it represents about two weeks of free groceries for all our regular shoppers.

Looked at as a return on an investment, this return is just about what your money would earn at your favorite savings bank.

This huge cash refund is all the more impressive if you stop to think that the CO-OP sells at today's fiercely competitive prices.

But that is how a consumers' cooperative works. It exists for the purpose of benefitting consumers, and it does just that. It can benefit you, too.

Since 1966 is about a quarter gone, about one-quarter of this year's CASH refund is already accumulated. If you are not included, right now could be the time to get with it.

The CO-OP Benefits Consumers

LAMB SALE

SAVE 15¢ LAMB LEGS lb 79¢

SAVE 10¢ LAMB SHANKS lb 39¢

SAVE 36¢ LOIN CHOPS lb 1.43

SAVE 20¢ RIB CHOPS lb 99¢

SAVE 16¢ SHOULDER CHOPS lb 79¢

SAVE 10¢ LAMB FLANK lb 29¢

NEPCO ALL BEEF SKINLESS FRANKFURTS lb 69¢

NEPCO PASTROMI PKG 55¢

FROZEN FOODS

BIRDSEYE AWAKE 9 OZ 3 for 79¢

BIRDSEYE FRENCH STYLE GREEN BEANS 9 OZ 5 for 99¢

PEPPERIDGE FARM TURNOVERS PKG 39¢

CALIFORNIA ASPARAGUS lb 39¢

SWEET - INDIAN RIVER GRAPEFRUIT 6 for 59¢

HOWARD JOHNSON CLAM CHOWDER 15 OZ CANS 4 for 1.00

CO-OP SALT 26 OZ PKG 9¢

BETTY CROCKER - 5¾ OZ NOODLES ROMANOFF 3 for $1

CO-OP 400 COUNT FACIAL TISSUES 6 for $1

PLANTERS MIXED NUTS With Peanuts 13½ OZ TIN 59¢

CO-OP FRUIT COCKTAIL LGE 2½ TINS 3 for 1.00

RITTER TOMATO JUICE QUART BOTTLES 4 for 1.00

CO-OP BLEACH PLASTIC BOTTLES GAL 39¢

NABISCO FIG NEWTONS OR VANILLA WAFERS LB PKGS 3 for 1.00

League Fields Five Teams

(The third in a series of articles on the Andover Little League.)

Joseph Tassinari, vice president of the Andover Little League and a board member, is the head man for the organization's five-team National League.

Tassinari, a Boston native, moved to Andover in 1954.

"I have run the gamut," he says in recalling his Little League history. "I have served as a manager, umpire, publicity director, and board member and as vice president for two terms."

The senior division program Tassinari supervises was initiated three years ago for Little League "graduates." The 13 to 15-year-old boys play on a regulation size diamond and use major league rules, with few exceptions.

Right now the National League's top man has a management problem. The league has enough uniforms for six teams, and more than enough boys for expansion, but it is short volunteers for managing, coaching and umpiring.

"The enthusiasm is at a high level with the boys, but not with the parents," Tassinari reports.

What the League manager wants is the backing of more men like those who make up his present coaching roster:

● Ed Morrissey, a U. S. Postal Service employee, has been active with Little League for 11 years. Last year he coached the winning Cardinals team. Morrissey, who is director of the Andover Hockey League, started with league work when his own children were participating and has put in a five year hitch since.

He brings to the job his experience as a player with a servicemen's ball club.

● Braves' Manager Peter Olney is a New York native, a Harvard College graduate and a management consultant. He started with Little League in 1957, interrupting his service with a five-year move to Cincinnati.

● Ed Murphy, a native of Maine, is likely the most experienced ball manager in the league. Before entering military service, he played semi-pro ball throughout New England and in the service he played with members of the Southern League while at Camp Howze. The military team was coached by Harry Danning of New York Giants fame.

Murphy has been Giants manager for four years of the seven he has worked with Little League. For two seasons he was also senior division manager.

● George Ainscow, Pirates manager, is a New Jersey native and a supervisor at Western Electric Co.'s Merrimack Valley Works. With the League, he has been a minor league co-manager, director of minor leagues and member of the board and secretary. This year will be his first as a major league manager, he is taking over the team that won the 1962 championship.

● Andover Native Ted Nowell, an insurance broker and partner with Herbert Fields, Inc, has been with the Little League eight years. He served as its president for 1964-65. This season he will manage the newly organized Mets.

Girl Scouts

Four Andover women are listed among those who completed a fall leadership course for the Merrimack River Girl Scout Council.

They are Pauline Dowe, Joan Tremblay, Anita Moulton, Margaret Foster and Ellen Tellier.

There will be an open house for adults interested in Girl Scout troop camping at Camp Runels April 12 from 9:30 a.m. to 4 p.m. Members of the site committee will be present to explain the facilities.

BOWLING MEET

The 1966 edition of the Robert Strauten Memorial Bowling Tournament will be held Sunday at 7:30 p.m. at the Lawrence Recreation Center.

FREE PARKING ANDOVER PLAYHOUSE FREE PARKING

Friday, Saturday & Sunday
March 25th – 26th – 27th
SERGEANT DEADHEAD
Technicolor
Frankie Avalon Deborah Walley
Shown: Fri thru Sun eves at 9:10 (out 10:40); Mats Sat & Sun at 3:25 (out 4:55).

SECRET AGENT FIREBALL
Technicolor
Richard Harrison
Dominique Boschero
Shown: Fri thru Sun eves at 7:35; Mats Sat & Sun at 1:50.

Loans
FOR TAXES
OR ANY OTHER
REASONABLE PURPOSE
ANDOVER FINANCE CO.
Street Floor Musgrove Bldg.
ELM SQ. 475-1998

Basin Plan Is Proposed

Congressman F. Bradford Morse has asked Secretary of the Interior Stewart Udall to "begin planning now for a Merrimack River Basin clean rivers demonstration program."

The proposal for the demonstration projects was made by President Johnson in his recent message to Congress on natural resources. The purpose of the program is to introduce a coordinated federal-state approach to the problem of cleaning up entire river basins.

Morse told Udall that the Merrimack basin would be an "ideal location for a demonstration program. It is sufficiently compact and the degree of pollution sufficiently severe to warrant our attention and assistance as soon as possible."

The Congressman pointed out that "although the Merrimack has been the subject of a number of studies in the past, we have not yet seen the coordinated, broad-scale approach that is needed."

Morse noted that he had already introduced these bills that would assist states and communities in the financing of their share of the pollution control programs. "I have proposed legislation that would return a percentage of federal income tax revenues to the states for purposes such as pollution control."

"In addition, I have a bill pending before the House Public Works Committee to change the formula of pollution grants to provide incentives of greater federal contributions; if the states will provide up to one-third of the cost. This could reduce the share of the local community to as little as 10 percent."

Morse has also introduced a bill to provide tax incentives to business firms that purchase pollution control devices.

The Congressman said that he hoped for an early reply from the Secretary of the Interior.

Mrs. James Kech of Andover is enrolled in the spring adult course of the Massachusetts Audubon Society's Hatheway School of Conservation Education.

STEVE'S BARBER SHOP
17 MAIN ST., ANDOVER
4 MASTER BARBERS AT YOUR SERVICE
8:30 to 6 - CLOSED MONDAYS

The ANDOVER TOWNSMAN
Established 1887
Irving E. Rogers
Publisher
Marcelle W. Farrington
Editor
Raymond B. DeRuisseau
Business & Advertising Manager
Club and Social News
Mrs. Robert Kenney
TEL. 475-3163
Published Every Thursday
26 Chestnut St., Andover, Mass. 01810
TEL. 475-1943
Second Class Postage Paid at Andover, Mass.
Price 10¢ per Copy
$5.00 per Year
NATIONAL NEWSPAPER ASSOCIATION
AFFILIATE MEMBER

...irman Apprentice Charles Durgerian, son of Mr. and ... V. C. Durgerian, 486 ...ell St., has graduated from ...aviation mechanical funda...tals school at the U. S. ...al Air Technical Training ...ter, Memphis, Tenn. The ...over High School graduate ... his basic training at Great ...es, Ill.

...hree Plan ...ay 6 Event

...ree town officials are on a ...mittee to plan a program for a ...6 Founders' Day observance, ...econd in history.

...wn Treasurer Anna M. ...ley and Chiefs David Nicoll ...Henry Hilton of the police and ... departments have been ...inted by the manager to plan ...event, which honors town em...ees who have long and out...ding service records.

...e manager said Monday that ...30 employees are expected ...e eligible to receive service ... this year. More than 100 ... honored at the initial cele...tion last May 6.

...e first presentation of the ...am W. Rhoads Memorial ...rd will be made to the employee ... the year at the 1966 ceremony. ...e late Mr. Rhoads represented ...Andover Chamber of Com...rce in making preparations for ...employee banquet held last ...r as the first observance of the ...nding of Andover.

...Also planned, the first presen...tion of certificates recognizing ...e service of citizens who give ...me to various municipal boards ...d committees.

...Andover ...oters Meet

...At town meeting Saturday North ...dover voters rejected plans for ...onstruction of a fire station in ...e area of the old center, an ...rticle calling for construction of ... new police station and recon...ruction of the town yard garage ...d another for purchase of land ...r playground use.

...Among items approved the 548 ...6,400) voting was appropria...of $250,000 for a sewer exten...on Waverly Road and Turn... Street which clears the way ...location of the Lawrence Eagle ...ribune Publishing Co. plant and

WE'VE MOVED!
BRUCKMANN'S
"THE FARMERS EXCHANGE"
179 REAR SO. BROADWAY
Back of Donovan's Package Store --Across from Haffner's Service Sta.
FREE PARKING TEL. 686-4105
Headquarters for all . . .
GREENFIELD Lawn & Garden Products

ANDOVER BEVER...
next to post ...
...nounces ...s free...
PHONE ...
DELIVER...
OF LIQUOR • BE...
We are as close as your ph...

irman Apprentice Charles Durgerian, son of Mr. and . V. C. Durgerian, 486 ell St., has graduated from aviation mechanical funda- tals school at the U. S. al Air Technical Training ter, Memphis, Tenn. The over High School graduate his basic training at Great es, Ill.

hree Plan ay 6 Event

ree town officials are on a mittee to plan a program for a 6 Founders' Day observance, econd in history.

Town Treasurer Anna M. ley and Chiefs David Nicoll Henry Hilton of the police and departments have been inted by the manager to plan event, which honors town em- es who have long and out- ing service records.

e manager said Monday that 30 employees are expected e eligible to receive service this year. More than 100 honored at the initial cele- on last May 6.

e first presentation of the am W. Rhoads Memorial rd will be made to the employee e year at the 1966 ceremony. late Mr. Rhoads represented Andover Chamber of Com- rce in making preparations for employee banquet held last ar as the first observance of the nding of Andover.

Also planned, the first presen- tion of certificates recognizing e service of citizens who give me to various municipal boards d committees.

Andover oters Meet

At town meeting Saturday North Andover voters rejected plans for nstruction of a fire station in area of the old center, an rticle calling for construction of new police station and recon- uction of the town yard garage d another for purchase of land r playground use.

Among items approved the 548 6,400) voting was appropria- of $250,000 for a sewer exten- on Waverly Road and Turn- Street which clears the way cation of the Lawrence Eagle ine Publishing Co. plant and offices in North Andover.

Residents of the neighboring community disposed of a 103 article warrant in four hours and thirty minutes.

Pupils Tour Water Works

As part of the fifth grade enrichment program at Shawsheen School the pupils in Mrs. Margaret Fingleton's room made a weekend tour of the Lawrence filtration plant, the Lawrence pumping station, the reservoir and the water tower.

At the filtration plant they observed what happens to water from the time it enters the building from the Merrimack River until it leaves the building to be aerated, and pumped to the open reservoir from which it flows by gravity into city pipes.

The system of purifying water in the City of Lawrence by means of sand filters and the use of chemicals is one of the finest of its kind and attracts numerous visitors from outside the Commonwealth.

Making the tour were Janet Fraser, Virginia Hall, Lisa Hooson, and Ward Farrington, accompanied by Mrs. Fingleton.

PERSONAL

Judith Meryl Copeland, the daughter of Mr. Allen B. Copeland of 18 Carisbrooke St., has been pledged to Tau Delta sorority at Adrian College, Adrian, Mich.

ANDOVER NEW LISTINGS

$19,900

Seclusion in the woods abutting State Forest yet near neighbors. 3 bedroom Ranch, dining Ell, full basement.

$22,500

3 bedroom Ranch in superb condition, complete up-to-minute eating kitchen, living room with fireplace, full basement, garage, good yard, in fine family neighborhood, not far from town.

$28,000

8 room brick Cape in West Andover. 5 rooms on first floor, 2 on second, tile bath, new pine panelled kitchen with all conveniences, huge breezeway with handsome flagstone floor, 2-car garage, nice yard.

$45,000

Johnson Acres - near Andover center - unusually attractive Cape-type home. 5 rooms and bath on street level including large sunken living room with fireplace, nice square dining room, 2 bedrooms, beautifully planned kitchen, den, double tile bath; sunny walk-out lower level includes family room with fireplace, bedroom, laundry room, tile bath, storage or work area, 2-car garage. Secluded lot.

LEE DODD
Realty
ONE POST OFFICE AVE. ANDOVER
475-2625
Associate: Catherine Bruno
475-4759

ANDOVER BEVERAGE MART INC.
next to post office

Announces its free...

PHONE ORDER & DELIVERY SERVICE
OF LIQUOR • BEER • WINE
We are as close as your phone 475-8311

Go Smart for Spring
YOUNG MAN!

Dress for the Occasion in the Elander & Swanton manner . . .

THE BLAZER

Here's the basic casual jacket for every Teen-Man's wardrobe. All-wool flannel or Orlon-Rayon Hopsacking. Traditional Blazer cut. 3-button, patch breast pocket. Patch side pockets with flaps. Center vent. 14 to 20:

$24.95

SIZES 37 to 42 – $29.95

THE SLACKS

The slender lines of these dress slacks perfectly complement the jackets in any closet. They're of washable Rayon/Nylon blend in Charcoal, Medium Gray and Olive. Sizes 8 to 12.

$5.98

WAIST 26 to 31 - $6.98

THE SHIRT

White Oxford cloth with a button-down collar . . . the perfect foil for your casual jacket . . . the background for your striped ties. 12 to 20.

$4.00

Oxford shirts are also available in the new Permanent Press shirts now proving so popular.

$5.00 & $6.00

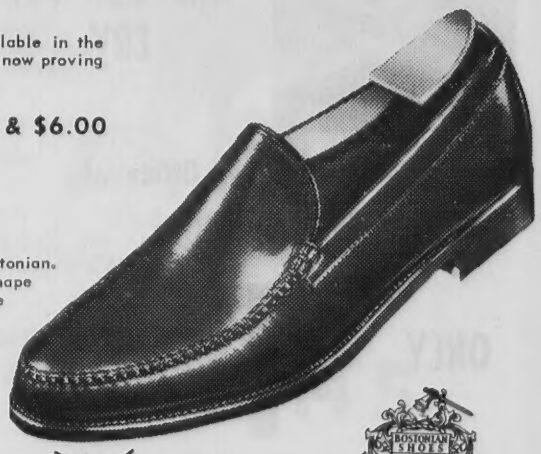

THE LOAFERS

Not any Loafer . . . but this by Bostonian. The classic lines that retain their shape because the quality is balanced. The perfect go-with-everything show. In black or brown.

$12.95 to $17.95

BOSTONIAN SHOES
they're Walk-Fitted

Elander & Swanton
INCORPORATED
54-58 MAIN ST., ANDOVER • CONVENIENT CREDIT ACCOMMODATIONS

Subscribe to the TOWNSMAN

Kitchen exhaust fans should lead directly to the outside not to an attic space, nor a chimney flue.

MARV'S
Window Cleaning
Windows & Storm Windows
Washed
Paint Washed
Floors Washed & Waxed
FOR PROMPT SERVICE
CALL 682-6392

SHERATON ROLLING GREEN MOTOR INN IN ANDOVER
WEDDING RECEPTIONS
Tel. 475-5400

I'M PARTICULAR —
. . . and you should be, too, about the house your family lives in! Here's one you will really enjoy - and it's the best buy in town: West Andover; 4 bedrooms; 2 baths; panelled family room; dining room; living room; large screened porch; well-equipped kitchen and 2-car garage. Priced in the 20's, if you can believe it. Have us show it to you.

ROSANN BROWN

DEDICATION TO OUR JOB MAKES THE DIFFERENCE

BERNARDIN
INSURANCE AGENCY, INC. 475-3414
REAL ESTATE AGENCY, INC. 475-3415
16 CHESTNUT STREET • ANDOVER

WALK-UP WINDOW OPENS AT 7:30 A.M.
BUY YOUR NEW CAR
NOW AND SAVE!
SEE ERV LIVINGSTON

JUST CALL 683-9531 AND ASK FOR ERV
in our Andover Office at 84 Main Street
ONLY $4 PER HUNDRED PER YEAR
Bay State Merchants. NATIONAL BANK
Member Federal Deposit Insurance Corporation
Member Federal Reserve System

HISTORIAN FREDERICK S. ALLIS talks with Phillips Academy seniors at a Saturday seminar. Allis, a PA instructor, is a former member of the Andover School Committee.

Senior Seminars Fill A Gap

Phillips Academy seniors are such creatures of curiosity that even at the end of a six-day class week they are still looking for added intellectual stimulation.

For the past two years they have been finding it at a series of Saturday bull sessions organized by a three-student committee.

For Senior Seminars the students recruit PA faculty members who speak informally on topics outside the boundaries of conventional class time. This year Abbot Academy seniors have been included in the free-for-all discussions of such subjects as the design of space vehicles, the modern game theory in international politics and American jazz.

Dave Tresemer, chairman of the student committee and honor student from Ft. Lauderdale, Fla., stresses that these seminars are student motivated. The faculty guest speaks for about thirty minutes and then opens the floor for discussion. Tresemer points out that during senior year, particulary after college decisions have been made, boys are eager to see beyond the academic discipline of course work and tap the more "worldly" experience of men they've known primarily in the classroom.

One of the founders of this program, Tim Perry, who is now in his freshman year at Princeton, described the atmosphere of these meetings.

"There was nothing arbitrary, nothing class-like about the entire program. The instructor came as an educated man who wished to discuss one of his favorite subjects with a group of students who were equally fascinated by the topic.

"Informality was stressed successfully. No longer did a massive desk stand between teacher and student. Everyone was at ease in the home-like lounge at Cooley House where refreshments were served. Students who before had hesitated to remain after class to talk to their teachers for fear of appearing ingratiating now could openly argue with and question their teacher."

Faculty who have participated in these seminars are impressed by the candor of the students. Hart Leavitt, member of the English department and jazz clarinetist, met with one group of PA and Abbot seniors this fall to discuss jazz and found them quite deaf to the sound of old-time jazz artists.

At a recent seminar, PA historian Frederick S. Allis, former Andover school committee member, spoke to a group about local politics. No grounds were sacred to the students who came, and questions ranged from the mechanics of campaigning for office to the ethical distinction between elected officials accepting a cup of coffee but not a meal from bidders for contracts.

Tresemer speaks eagerly of seminars planned for the spring term, the home-stretch for Andover seniors. German Expressionism will be the subject for one led by teaching fellow, James Quitslund. Cultural Anthropology will span another Saturday session to be conducted by Gilbert Burnett of the science department, and Chairman Tresemer is openly delighted with another "catch" for the spring term - Dudley Fitts, classicist and poet.

For students and faculty the program has not only inspired a great deal of enthusiastic discussion but also provided a valuable source of additional rapport between instructors and students.

ATTENTION!
For The Best
FISH & CHIPS
or FRIED CLAMS
RICKEYS
VARIETY STORE
53 ESSEX ST. ANDOVER
Next To Railroad Station
FOR QUICK SERVICE
JUST CALL 475-3012

BENJAMIN MOORE
Paints & Varnishes
DEAN HARDWARE
89 So. Broadway, Lawrence
686-4031

PTA Auction Items Needed

Tomorrow evening the West School PTA will sponsor a special auction in the school gymnasium beginning at 6 p.m. when a professional auctioneer will start the bidding on many new and used articles.

Michael Nicolosi, PTA president, has urged that any person who has articles to donate for the sale call him or bring the items to the school before 11 p.m. tonight or any time Friday before the auction starts.

In addition to new carpeting, two loads of loam, a concrete patio base, garden tools and landscape paintings, many other treasures will be offered for bid.

All proceeds from the auction will be used to buy needed equipment for the West School students and to finance trips for two patrol leaders.

EASIEST WAY TO MOW A LAWN IS WITH A HORSE!

Wheel Horse of course
$60 DOWN
$4 PER WEEK
37 attaching tools ■ Exclusive Wheel-a-Matic Drive ■ No shifting ■ No clutching ■ An infinite number of speeds to choose from ■ Automotive type steering ■ Wider Turf-Saver tires ■ Dial-a-Hite control ■ Comfortable bucket seat ■ Safety parking brake ■ Hinged hood for easy accessibility ■ 6 to 12 hp engines ■ Four season usefulness
COME IN FOR A FREE DEMONSTRATION RIDE!
COLE PAINT & WALLPAPER
10 MAIN ST. • 475-1156

PAUL UPSON R. Ph.
In A Word...

Heroin

This illegal narcotic was first prepared in 1898 and was given a German trade name "heroin" to conceal its relationship to morphine.

It is said that this name was chosen because the drug imparts a sense of grandeur and makes the taker feel like a "hero."

SHAWSHEEN PHARMACY
SHAWSHEEN SQUARE
OPP. WOODWORTH MOTORS
FREE PRESCRIPTION DELIVERY
CALL 475-2590

ature's Ways

Woodcock's Sky Wetlands Sprin

The twittering music over wet ckets in New England at this ason comes from a bird that gs with its wings.

The melody flows from the sky-ce of the woodcock. The recital ins at dusk and the stage may very close to your home. For odcock will establish a singing ound even in closely-built urbs, if they can find a wetland let with an adjoining undis-bed meadow.

Unfortunately, an almanac ing of the hour and minute of set cannot serve as a reliable etable for the woodcock's per-rance. For the male woodcock es his debut not by the clock by the amount of daylight re-ining. A photo meter can be a endable guide. The woodcock es wing the moment sunlight inishes to two foot-candles.

The "song" the woodcock beats with his wings is among the narkable sounds of nature. If, hearing it, you doubt that such sic originates from feathers, are in good company. For turies, men argued about the rce of a melody worthy of an ellent throat. But, the music echanical. It comes from air ating through the three outer hers on each wingtip.

nce light, rather than time, gers the woodcock, the sky-ce may occur at any hour on a nlight night. Under these con-ns, the performance can be as well as heard. The bird ets in steep ascent for about feet and then spirals another feet higher.

e twittering song occurs g the upward flight. After hing a peak, the woodcock its wings and drops toward n, occasionally interrupting descent by unfolding the wings swooping. As it drops, it be-a liquid "cheeping", generally n as the kissing song. The g song comes from the t.

lan Tests A Warning

w England veterans planning tend colleges and universi-next fall under the new GI should arrange immediately their College Board Admis-Tests, the Veterans Adminis-on warned today.

ose interested can obtain l information about these , free of charge, from College nce Examination, Box 592, ceton, New Jersey, 08540. VA the following booklets will be warded upon request: A ription of the College Board astic Aptitude Test, A ription of the College Board evement Tests and A Descrip-of the College Board Supple-ary Achievement Tests.

y two examination dates re-for those who will be seeking ssion to colleges next fall, VA s conduc acader on Ma tratior be ma penalt date f regist plaine

Vete rush t tions tional under 1, 196

Late to hav blanks able a missio school

Vete to sele cations choice time official

ANDOVER
7 Meadowbrook

Executive transfer makes available t Split-Level home. Architect designed Upper level: Living room with firepl electric kitchen with dining area; 3 Lower level: Family room with ½ bath; 2-car integral garage. Large landsc street. Priced for prompt sale at $32,00
FRED BRADLEY & A
6 RAILROAD ST. ANDOVE

iors at a Saturday
Committee.

A Gap

e to a group about
No grounds were
students who came,
ranged from
s of campaigning for
the ethical distinction
elected officials accept
coffee but not a meal fr
or contracts.
her speaks eagerly
planned for the spri
homestretch for Andove
German Expression
he subject for one led
fellow, James Quitsli
Anthropology will spa
Saturday session to
l by Gilbert Burnet
ce department, and Cha
emer is openly delight
her "catch" for the spri
Dudley Fitts, classic

tudents and faculty
has not only inspired
l of enthusiastic disc
also provided a valu
f additional rapport
structors and studen

Auction
s Needed

row evening the We
TA will sponsor a spec
n the school gymnas
at 6 p.m. when a p
auctioneer will start
on many new and u

l Nicolosi, PTA pre
s urged that any per
articles to donate for
him or bring the it
chool before 11 p.m.
any time Friday bef
on starts.
ition to new carpeti
s of loam, a conc
e, garden tools and s
aintings, many a
s will be offered for
oceeds from the auc
sed to buy needed eq
the West School stude
hance trips for two pa

PAUL
UPSON
R. Ph.

In A Word..

Heroin

llegal narcotic was
in 1898 and was given
trade name "heroin"
its relationship to

aid that this name
ecause the drug imparts
grandeur and makes
l like a "hero."

**AWSHEEN
HARMACY**
AWSHEEN SQUARE
WOODWORTH MOTORS
RESCRIPTION DELIVE
CALL 475-2590

ature's Ways

Woodcock's Sky Dance Is Wetlands Spring Ritual

The twittering music over wet ckets in New England at this son comes from a bird that s with its wings.

The melody flows from the sky-ce of the woodcock. The recital ins at dusk and the stage may very close to your home. For odcock will establish a singing und even in closely-built arbs, if they can find a wetland let with an adjoining undis-bed meadow.

Unfortunately, an almanac ing of the hour and minute of set cannot serve as a reliable etable for the woodcock's per-mance. For the male woodcock es his debut not by the clock by the amount of daylight re-ining. A photo meter can be a endable guide. The woodcock es wing the moment sunlight inishes to two foot-candles.

The "song" the woodcock beats with his wings is among the narkable sounds of nature. If, hearing it, you doubt that such sic originates from feathers, are in good company. For uries, men argued about the rce of a melody worthy of an ellent throat. But, the music mechanical. It comes from air ating through the three outer hers on each wingtip.

ince light, rather than time, ers the woodcock, the sky-e may occur at any hour on a nlight night. Under these con-ns, the performance can be as well as heard. The bird ets in steep ascent for about feet and then spirals another feet higher.

e twittering song occurs g the upward flight. After hing a peak, the woodcock its wings and drops toward , occasionally interrupting descent by unfolding the wings swooping. As it drops, it be-a liquid "cheeping", generally n as the kissing song. The ng song comes from the t.

On return to earth, the bob-white-sized woodcock struts like a miniature turkey and utters a "peenting" song, a buzzy "peent" quite similar to the call of the nighthawk. Since the woodcock has but the stubbiest of tails, when he spreads it like a turkey gobbler he becomes a bit ridiculous. His huge head and long bill make him appear off balance. He jerks his body from side to side as he "peents". His head bobs with each call. He gives the general impression of doing a little waltz.

One can watch the male woodcock perform on the ground from less than 20 feet. Indeed, in April when the fever of family life runs high, the male will strut and "peent" even when an observer turns a searchlight upon him.

The male woodcock spends about one minute in the air on each courtship flight. The evening's performance usually ends within an hour - although a bright moon may extend the engagement through the night. If one misses the evening recital, there is another each morning just before dawn.

The woodcock flight is among those things that must be seen to be appreciated. It tends, however, to develop an obsession that will have one out on cold dusks in early March looking for the first flier in the area. If you want to risk exposure to the experience, you probably can find a flying woodcock near some wetland or bog in your town - provided you do not live on Cape Cod or the Islands, which are poor woodcock territory.

If you fail to find them locally, try the Pleasant Valley Sanctuary in Lenox; Wachusett Meadows Sanctuary in Princeton; Ipswich River Sanctuary in Topsfield; Moose Hill Sanctuary in Sharon, or the Ashumet Holly Reservation in East Falmouth. The Massachusetts Audubon Society director at any of those sanctuaries can point out the woodcock flying ground to you. Wayne Hanley - Audubon Society.

lan Tests
A Warning

ew England veterans planning ttend colleges and universi-next fall under the new GI should arrange immediately their College Board Admis-Tests, the Veterans Adminis-on warned today.

ose interested can obtain ll information about these , free of charge, from College ance Examination, Box 592, ceton, New Jersey, 08540. VA the following booklets will be warded upon request: A ription of the College Board astic Aptitude Test, A ription of the College Board evement Tests and A Descrip-of the College Board Supple-ary Achievement Tests.

ly two examination dates re-for those who will be seeking ssion to colleges next fall, VA said. These exams will be conducted at scores of schools and academies throughout New England on May 7 and July 9 only. Registration for the May 7 exam must be made by April 9 to avoid a penalty fee, otherwise, the final date for filing for a guaranteed registration is April 23, VA explained.

Veterans need not be in any rush to file their benefit applications with VA because no educational assistance will be available under the new GI Bill before June 1, 1966.

Late in April, the VA expects to have the necessary application blanks and full information available at all its offices and at admissions offices in most approved schools.

Veterans will have ample time to select courses and make applications to the colleges of their choice without losing either class time or payments from VA, officials said.

ANDOVER
7 Meadowbrook Drive

Executive transfer makes available this fine, One-year-old Split-Level home. Architect designed by Claude Miquelle. Upper level: Living room with fireplace; dining room; all electric kitchen with dining area; 3 bedrooms; 1½ baths. Lower level: Family room with ½ bath; workshop and laundry. 2-car integral garage. Large landscaped lot on dead-end street. Priced for prompt sale at $32,000. Excellent condition.

FRED BRADLEY & ASSOCIATES
6 RAILROAD ST. ANDOVER 475-4400

New Society For Students

Three Andover students have been named to a new Norwich University chapter of the Society for the Advancement of Management.

They are Richard W. Busby, son of Mr. and Mrs. William P. Busby, 16 Lincoln Cir.; Joseph J. Elward, son of Mr. and Mrs. Joseph J. Elward Sr., 93 Cross St.; James E. Kryzynski, son of Mr. and Mrs. Alphonse F. Kryzynski, 201 Holt Rd.

SAM is a recognized national professional organization of managers in industry, commerce, government, and education. The student chapters are formed in an effort to bridge the theoretical training of the University and the practical world of business and management.

Mr. and Mrs. Louis M. Bruno, 10 Shipman Rd., were guests of their daughter Ann for Parents Weekend at Trinity College, Washington, D. C. earlier this month.

EVERY PATTERN OF
STERLING SILVER
MADE IN AMERICA
IS AVAILABLE HERE
GRECOE JEWELERS
JEWELER – OPTICIAN
Jeweler to Andover
46 MAIN ST. 475-0830

Deb's Den
4 MAIN STREET ANDOVER

- Layaway
- Charge
- Budget

YOUNG JRS.
Coats Suits
$25 to $35 $20 to $30

The very newest in fashion is reflected in our greatest collection ever in spring coats and suits for the young junior. Every wanted color and current style can be found in our stocks now. Why not make your selection soon! Sizes: 8PT to 14PT and 5 Jr. to 15 Jr.

ROOFING & SIDING OF ALL TYPES
CARPENTER WORK
ALUMINUM WINDOWS
HOMEOWNER'S CONSTRUCTION SERVICE
201 HIGHLAND RD. ANDOVER
475-6634

Mrs. Theodore Taylor Jr., 12 Sagamore Dr., and her two children recently returned from a visit with Texas relatives.

Window Shades - Traverse Rods
Venetian Blinds
Cleaned - Re-taped - Re-corded
S. A. SHIEPE Co., Inc.
Established 1900
344 Hampshire St. – 682-7403

FIREMEN LEARN how to use drafts to advantage in controlling smoke and fire, aided by a cut-away model of a three story commercial building which was built for the Andover Fire Department by Lt. Harold Hayes with the help of George Potier. Doors and windows in the model are workable, permitting firemen to try out various control combinations. The results are observed through the glass wall. (Cole)

ANDOVER

On a dead-end street, this delightful 4 bedroom Colonial! Compact, yet roomy. No long stairs . . . no more than seven steps up or down to any level. Living room; dining room and kitchen on first level. 3 bedrooms and 2 baths on second level. Large bedroom and plenty of closet and storage space on top level. Ground level family room, walk-out sliding glass doors. Laundry. Attractive architecture on wooded, one acre lot. This house in the woods was contractor built.

$38,500

DARLING ASSOCIATES
24 CHESTNUT ST. – ANDOVER – 475-4515

NEWS CAPSULES

(Continued from Page One)

● The Selectmen have approved C. Lincoln Giles' plans for incorporating the Ballardvale Railroad Station in a new apartment complex he is constructing in the center there. The B&M has already ok'd the project.

● David Rozen, 24 Lincoln Cir., a student at Andover High School was one of 350 superior New England science students selected to attend a Science Frontiers lecture at Boston's Museum of Science earlier this month. Speaking was Edward Offenhartz, deputy director, Operational Space Systems at the research and advanced developments divisions of Avco Corp.

● The Zoning Board of Appeals has given the Andover Savings Bank a variance to permit installation of a 32 square foot clock sign in front of its Main Street building.

● Officials of Valle's report that plans for May 15 opening of their new Andover steak house are firm. The restaurant, under construction off Route 93 at River Rd., is about 60 percent completed.

● Police theorize that someone hiked in from Route 93 to the nearby residence of Joseph A. Rosmus, 189 Chandler Rd. for a March 16 housebreak. The clue? Footprints. Taken was a transistor radio, an electric razor, silverware and piggy banks.

● Competitive examinations will be held at Andover Institute of Business April 2 for high school seniors interested in full-tuition scholarships. Applications should be made through high school guidance departments by Friday, March 25.

● Tree Warden Philip Busby will speak Tuesday at an afternoon session of the Tree Wardens, Arborists and Utilities Conference to be held at the University of Massachusetts. He will be one of a group speaking on municipal tree care. The conference is sponsored by the Massachusetts Tree Wardens' & Foresters' Assn.

● Aroused by the shabby appearance of their meeting hall, members of the Ballardvale Community Assn. made plans at their recent meeting to perform the redecoration of the old building. The group's officers are scheduling volunteers to help with the project, expected to begin mid-March.

Lane
Funeral Home
John W. Lane, Jr. Eugene S. Lane
Robert E. Lane
68 Park Street, Andover
475-1516

TWO INCLUDED ON TUFTS' LIST

James V. Romano and Mitchell A. Skinner of Andover, have been named to the dean's list at Tufts University.

Romano, son of Mr. and Mrs. Lawrence Romano, 4 Sweeney Ct., is a junior in the college of liberal arts.

Mitchell, a sophomore in the college of engineering, is the son of Mr. and Mrs. Malcolm Skinner, 67 Walnut Ave.

COLLEGE COOKBOOK STILL AVAILABLE

The new cookbook, "Favorite Dartmouth Recipes", has been most enthusiastically received according to Mrs. George E. Goodman, 4 Joyce Ter. She is a member of the distribution committee. The Dartmouth Women's Club compiled the collection of favorite recipes.

Anyone who desires information concerning the recent publication should contact Mrs. Goodman.

PVT. O'CONNOR ARMY TRAINED

John C. O'Connor, son of Mr. and Mrs. Frank J. O'Connor, 7 Chestnut St., completed a personnel administration course at the Army Training Center, Fort Dix, N. J., March 4.

The 21-year-old soldier was graduated in 1963 from Andover High School and attended Milton (Wis.) College.

STUDENT ACCEPTED

Cheryl Ann Southwell, daughter of Mr. and Mrs. Lynn C. Southwell of Andover has been accepted in the program for clinical laboratory technicians at Carney Institute of Boston for the term starting in September, 1966.

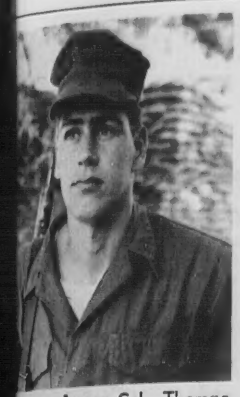

Marine Lance Cpl. Thomas Collins, son of Mr. and Mrs. Thomas R. Collins of 1 Sweeney Ct., was promoted to his present rank while serving in Da Nang Vietnam with Headquarters and Headquarters Squadron One, a unit of the first Marine Aircraft Wing. His promotion was based on time in service and rank, military appearance, and his knowledge of selected military subjects.

New Clinic at Hospital

The opening of a new Cleft Lip and Palate Rehabilitation Center at the North Shore Babies' and Children's Hospital has been announced.

The new service, the first of its kind in Northeastern Massachusetts, will bring the skills and resources of many professional disciplines to bear on the rehabilitation of children who are born with a cleft lip and palate deformity.

Treatment of the cleft lip or palate begins a few days after birth and continues through the adolescent and young adult years. Rehabilitation requires the combined efforts of plastic surgeons and orthodontists to effect cosmetic and functional repair of the mouth together with continuous evaluation and therapy by speech pathologists and the guidance of clinical counselors to monitor psychological involvement. In addition, the services of a variety of consultants in pediatric and adolescent medicine, neurology, psychiatry, otolaryngology, prosthetic nursing and other specialties must be close at hand.

Patients referred to the Center will be evaluated by a plastic surgeon, orthodontist, speech pathologist and clinical counselor. Results of these evaluations will be considered by the team as a whole and a course of rehabilitation therapy recommended.

The Center will offer its services to all children throughout Northeastern Massachusetts. Both private and clinic patients will be served.

ORTHODONTIST TO SPEAK HEAR

Dr. Edward S. Miller of Andover will speak about orthodontistry for children at the next meeting of the Bible Study Workshop Group of Christ Church, scheduled for March 17 at 8 p.m.

Mrs. Leonard Gardner Jr., 34 Summer St., will arrange transportation for any interested member.

BUY NOW – OFFER EXPIRES APRIL 1st!
EARLY BIRD SAVINGS
$10 OFF ON TURF BUILDER

TURF BUILDER, the fertilizer that's guaranteed to grow greener, sturdier grass - no matter how poor the soil - or your money back. Feeds longer too because it's TRIONIZED. Will not burn grass or harm grass seed. Clean, odorless, light in weight.

10,000 Sq. Ft. REG. 8.95 NOW $7.95

5,000 Sq. Ft. REG. 4.95 - 50¢ OFF $4.45

WINDSOR GRASS SEED
2,500 Sq. Ft. REG. 8.95 $7.95
1,000 Sq. Ft. REG. 4.95 $4.45

$2.00 OFF ON HALTS
HALTS stops crabgrass before it starts. Use seed same day!
2,500 Sq. Ft. REG. 7.95 $5.95

$4.00 OFF ON HALTS-PLUS
Halts, leading crabgrass control PLUS Turf Builder combined!
5,000 Sq. Ft. REG. 18.95 $14.95

SAVINGS ON SCOTTS SPREADERS, TOO!
HILL HARDWARE
45 MAIN ST. - 475-0102

©VOLKSWAGEN OF AMERICA, INC.
Pick up either Volkswagen in Europe.

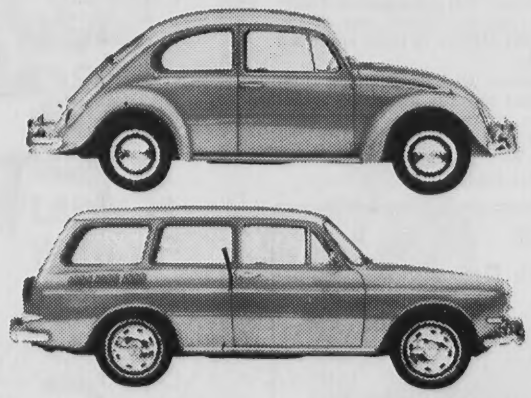

If you have a driving ambition to see Europe, the cheapest way to do the driving is in your own VW. And picking it up in Europe is the cheapest way to buy one.

You can get a genuine beetle in more than fifty cities in twelve countries.

And, if you want a VW with a little more room and a little more power, spend a little more money and get our Squareback Sedan. (It's just as genuine, but not so beetle-ish.)

We'll attend to the details of purchase, delivery, insurance and licensing. And if the car needs servicing after you ship it home, we'll attend to that, too.

If you think that's a lot to ask of a total stranger, come in and get to know us.

HARRISON - PARK CORP.
222 Lowell Street, Lawrence
Please send me your free illustrated brochure and price list.
Authorized Dealer
Name
Address
City Zone State

FREE!
1200
WE GIVE S&H GREEN STAMPS
GREEN STAMPS
To All New Heating Oil Customers
Cyr OIL CO.
100 WATER ST., LAWRENCE
683-2775

RAY & DRISCOLL INC.
FILTERED & METERED SERVICE
RANGE OILS FUEL
OUR DEPENDABLE SERVICE
PROMPT DELIVERY
683-3131
OIL BURNERS
Sales & Service
CUSTOMER SATISFACTION GUARANTEED
76 Haverhill St., Lawrence

Marine Lance Cpl. Thomas Collins, son of Mr. and Mrs. homas R. Collins of 1 eeney Ct., was promoted to present rank while serving Da Nang Vietnam with adquarters and Headquarters uadron One, a unit of the rst Marine Aircraft Wing. s promotion was based on e in service and rank, mili- y appearance, and his owledge of selected military bjects.

ew Clinic t Hospital

The opening of a new Cleft Lip Palate Rehabilitation Center the North Shore Babies' and ldren's Hospital has been an- nced.

he new service, the first of kind in Northeastern Massa- setts, will bring the skills and ources of many professional iplines to bear on the reha- itation of children who are born cleft lip and palate deformi- .

reatment of the cleft lip or ate begins a few days after th and continues through the escent and young adult years. abilitation requires the com- d efforts of plastic surgeons orthodontists to effect cos- ic and functional repair of the th together with continuous uation and therapy by speech ologists and the guidance of ical counselors to monitor psy- logical involvement. In addi- the services of a variety of ultants in pediatric and escent medicine, neurology, chiatry, otolaryngology, pro- ional nursing and other spe- ties must be close at hand. atients referred to the Center be evaluated by a plastic eon, orthodontist, speech ologist and clinical counselor. ults of these evaluations will considered by the team as a e and a course of rehabilita- therapy recommended.

he Center will offer its vices to all children through- Northeastern Massachusetts. private and clinic patients will erved.

THODONTIST SPEAK HEAR

r. Edward S. Miller of Andover speak about orthodontistry for dren at the next meeting of the d Study Workshop Group of h Church, scheduled for March at 8 p.m.

Mrs. Leonard Gardner Jr., 34 mer St., will arrange trans- tion for any interested ber.

SCHOOL LETTERS FOR THREE BOYS

Three boys from Andover have been awarded school letters for their participation of this year's varsity and junior league sports.

They are: Thomas S. Drake, son of Mr. and Mrs. Sherman F. Drake, junior league hockey; Frank C. Sapienza, son of Mr. and Mrs. Angelo A. Sapienza, varsity hockey; Stephen R. Pope, son of Mr. and Mrs. Lyman B. Pope, junior league swimming.

THREE ARE PLEDGES

Three from Andover have pledged to fraternities at the University of Pennsylvania.

They are: William R. Bennett, 11 Watson Ave., Phi Gamma Delta; Judson Brooks Brown, 193 Main St., Psi Upsilon; Anthony Richard Sapienza, 33 Wildwood Rd., Psi Upsilon.

Volkswagen Repairs
Foreign Cars Of Reading
(Rte. 129) Reading
OPEN 7:30 A.M. - 8 P.M.
944-9709

AY & DRISCOLL INC.
FILTERED & METERED SERVICE
ANGE OILS FUEL
UR DEPENDABLE SERVICE
PROMPT DELIVERY
683-3131
OIL BURNERS
Sales & Service
CUSTOMER SATISFACTION GUARANTEED
6 Haverhill St., Lawrence

BIRD CLUB WILL MEET

Oscar Root, president, announces that the annual meeting of the Merrimack Valley Bird Club will be held Monday at 8 p.m. at the Bay State Bank Building, Andover.

"Wild Flowers," colored slides by Alexander Mitchell of North Andover, will be shown.

The public is invited.

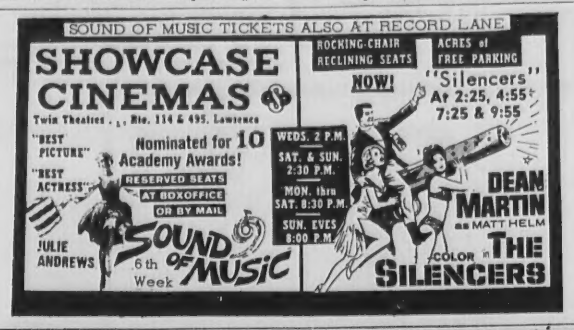

HELP KEEP ANDOVER BEAUTIFUL . . .

Park a 1966

BUICK

In Your Driveway

TAYLOR BUICK CO., Inc.

599–605 So. Union St. Lawrence

RED CROSS YOUTH workers preparing cannisters for the upcoming enrollment drive. Left to right, Kathleen Robertson and Diane Cannon. (Cole)

Red Cross Ready For Youth Week

Junior high and high school volunteers are busy this week at the Andover chapter house of the American Red Cross preparing supplies for Youth Enrollment Week which begins Monday.

Schools in the community are cooperating by featuring Red Cross materials through the week and permitting collection of donations for support of the local Junior Red Cross program. The week's activities are under the direction of Mrs. Gordon B. Cannon, youth program chairman.

Working with Mrs. Cannon through the year, Andover students participate in a variety of Red Cross activities.

For example, high school students visited nursing homes in this area during the holiday season to distribute gifts to all their residents. They were accompanied by the program director and Teacher-Sponsor JoAnn Samra.

Plans are now underway for Red Cross students to accompany children to points of local or out-of-town interest on one-day outings.

For their part of the program, junior high students make stuffed dolls and animals for the Tewksbury Hospital and the children's wards of other hospitals in the Greater Lawrence area. This work is directed by Ralph Duncan, a member of the junior high faculty.

Grade school youngsters assume responsibility for the nut cups and posters used at Bedford Veterans Hospital for Thanksgiving, Christmas, St. Patrick's Day and Easter.

MISS FOSTER ON CABINET

Miss Jo-Annyl Foster, daughter of Mrs. Jean A. Foster, 10 Smithshire Estates, was elected to a cabinet post in the Wilson College Government Assn. for the 1966-67 term.

The cabinet of the Chambersburg, Pa. college meets weekly with the school's government association president to advise and assist in the carrying out of provisions of the constitution and by-laws.

ACEO Will Support Black Belt Worker

Andover Citizens for Equal Opportunity report that the group is close to having raised the $500 it needs to support a field worker in the deep South.

A total of $40 has been collected for this purpose, along with $130 for support of the Exodus program in Boston. Mrs. Alan French, treasurer, says funds for this latter project are sent on to Exodus as they arrive.

The recipient of the $500 will be the Student Nonviolent Coordinating Committee. This group was formed in 1961 to help the cause of integration and civil rights for Negroes in the black belt of this country.

Last year 206 full time paid workers, plus 200 volunteers, worked in Alabama, Arkansas, Georgia, Maryland and Mississippi to register voters, conduct Freedom Schools, man community centers which provide libraries and meeting places for Negroes and help to train community leaders. The SNCC workers are trying to organize people for political protest - particularly against the 30¢-per-hour wage of field workers in the South.

Most SNCC workers are Southerners, their average age is 22. They are united in their dedication to the cause of freedom and their willingness to risk their lives for it.

Ten dollars a week is the subsistence pay for these workers.

The $500 dollars the Andover group is hoping to raise will support one SNCC worker for one year.

Contributions are sent to Mrs. Alan French, treasurer, Andover Citizens for Equal Opportunity.

HAMMOND ORGANS

KRAKAUER PIANOS

KNUEPFER & DIMMOCK, Inc.

THE MUSIC HOUSE SINCE 1896

286 ESSEX ST. LAWRENCE

688-6061

SHERATON ROLLING GREEN MOTOR INN IN ANDOVER

WEDDING RECEPTIONS

Tel. 475-5400

Scotts.

Our sale on TURF BUILDER® ends April 1st!

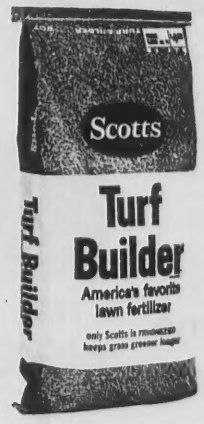

~~8.95~~ 7.95

~~4.95~~ 4.45

Last chance to save on WINDSOR seed

~~8.95~~ 7.95

~~3.95~~ 3.45

YOU SAVE THE SALES TAX TOO!

JUST CALL FOR FREE DELIVERY AND CHARGE IT, OF COURSE!

COLE PAINT & WALLPAPER

10 MAIN ST. 475-1156

MOVING

BEGLEY – MAYFLOWER

LOCAL AND LONG DISTANCE MOVING

P. F. BEGLEY COMPANY

PACKING • CRATING • STORAGE

682-1372

LOCATION! LOCATION! TUCKED AWAY! Screened porch, oversized living room with fireplace, 1½ baths, garage attached. Charming setting. Hidden Road area. $25,500.

CUSTOM GEM! With step-down living room. 2 bedrooms; dining room; den; completely equipped kitchen on first level. Lower level: family room; utility; full bath; bedroom. All luxury carpeted. Johnson Acres. $45,000.

PROFESSIONALLY LANDSCAPED! Enclosed outside living area with this 6 room Contemporary, right out of Better Homes & Gardens. 2 full baths, glass walls, designed for the perfectionist. Also in Hidden Road area. $42,500.

CALL 475-4477

HUNNEMAN & Co Inc · REALTORS

66 MAIN ST. ANDOVER, MASS.

now Policy s Unchanged

It has been and is Andover's licy to plow all sidewalks in community.

Manager Richard Bowen made s clear in a verbal reply to a ter from John G. McIntosh, esident of the Shawsheen School A, which was read at Monday's lectmen's meeting.

McIntosh complained that this ter many sidewalks were wed several days after a storm not at all. The PTA president d this apparently represented change in plowing policy and ed the Board of Selectmen to onsider, putting the safety of ldren before economy.

The manager said emphatically, wever, that there has been no nge in policy. He said steps re taken after each of the wet, vy snows of this winter to open ewalks as rapidly as possible. pointed out that weather conditions and equipment problems ated to the weight of the snow-ls in question prevented 100 rcent plowing.

Bowen said he agreed with the wsheen PTA that cost should be a factor. "But practicalities are a factor. You do what you with what you have and that's " he said.

Parents See ym Program

hysical Education Supervisor rles Donovan put Shawsheen ool pupils through their paces rsday for an audience of apximately 150 admiring parents.

oungsters from twelve classms participated in the deistration of the various physical elopment activities available to wsheen students.

ncluded were: Grade 6, exercise music and square dancing; Grade use of the Phys-Educator, a e of gym equipment, and mbling; Grade 4, physical fitess test routines and rope ping; Grade 3, small ball lling and a game; Grade 2, bean throwing and large ball' lling; Grade 1, use of the Physcator and a circle dancing.

Music Contest For Students

The annual Music Contest in solo o, strings and voice, sponed by the Music Department of na Maria College has been set Saturday and Sunday, April 16 17 in Foundress Hall on campus m 10 a.m. to 8 p.m.

The contest is open to boys and rls in four sections: primary m 8 years old down; junior, m 11 years old down; intermediate from 15 years old down; senior, from 21 years old down. fifth group, the concert group advanced students, is open and ntestants are required to submit e numbers within a time limit (15) fifteen minutes.

Full information may be obtained writing Music Contest Committee, Anna Maria College, xton, Mass., 01612.

Subscribe to the TOWNSMAN

Consult

DOUG HOWE

about this question:

"A recent court case found that a Homeowner Policy does provide liability coverage for an injured domestic employee, if such injury comes under the state's Workmen's Compensation Law. Should a homeowner who hires full or part time domestic help check his liability promptly with his attorney or insurance agent?"

Douglas N. HOWE

INSURANCE REAL ESTATE

83 MAIN ST. 475-5100

ollment drive. Left to (Cole)

Week

interest on one-da

eir part of the program igh students make stuffe d animals for the Tewksb spital and the children f other hospitals in th Lawrence area. The directed by Ralph Duncan er of the junior high faculty school youngsters assum bility for the nut cups an used at Bedford Veterans for Thanksgiving, Christ Patrick's Day and Easter

pport orker

ng Committee. This group med in 1961 to help th integration and civil rights oes in the black belt of th

year 206 full time pa , plus 200 volunteers in Alabama, Arkansas Maryland and Mis to register voters, co eedom Schools, man com centers which provid s and meeting places f and help to train commu ders. The SNCC workers ng to organize people f protest - particularly the 30¢-per-hour wage rkers in the South.

SNCC workers a hers, their average age y are united in their dedica the cause of freedom an illingness to risk the it.

ollars a week is the sub pay for these workers $500 dollars the Andover s hoping to raise will sup e SNCC worker for o

ibutions are sent to Mrs ench, treasurer, Andover for Equal Opportunity

CATION! LOCATION!
ED AWAY! Screened oversized living room fireplace, 1½ baths, attached. Charming Hidden Road area.
0.
OM GEM! With step-down room. 2 bedrooms; dining den; completely equipped n on first level. Lower family room; utility; full bedroom. All lushly ted. Johnson Acres.
0.
ESSIONALLY LAND ED! Enclosed outside area with this 6 room mporary, right out of Homes & Gardens. 2 full glass walls, designed e perfectionist. Also in Road area. $42,500.
CALL 475-4477
UNNEMAN & Co Inc · REALTORS IN ST. ANDOVER, MASS.

now Policy s Unchanged

It has been and is Andover's licy to plow all sidewalks in community.

Manager Richard Bowen made s clear in a verbal reply to a ter from John G. McIntosh, sident of the Shawsheen School A, which was read at Monday's lectmen's meeting.

McIntosh complained that this nter many sidewalks were wed several days after a storm not at all. The PTA president d this apparently represented change in plowing policy and ed the Board of Selectmen to consider, putting the safety of ldren before economy.

The manager said emphatically, ever, that there has been no nge in policy. He said steps re taken after each of the wet, vy snows of this winter to open ewalks as rapidly as possible. pointed out that weather condi ns and equipment problems ated to the weight of the snow s in question prevented 100 cent plowing.

Bowen said he agreed with the awsheen PTA that cost should be a factor. "But practicalities are a factor. You do what you with what you have and that's he said.

Parents See ym Program

Physical Education Supervisor rles Donovan put Shawsheen ool pupils through their paces rsday for an audience of approximately 150 admiring parents. oungsters from twelve classms participated in the demonstration of the various physical elopment activities available to awsheen students.

Included were: Grade 6, exercise music and square dancing; Grade use of the Phys-Educator, a ce of gym equipment, and mbling; Grade 4, physical fitness test routines and rope ping; Grade 3, small ball lling and a game; Grade 2, bean throwing and large ball lling; Grade 1, use of the Phys-ucator and a circle dancing.

Music Contest or Students

The annual Music Contest in solo piano, strings and voice, sponsored by the Music Department of Anna Maria College has been set for Saturday and Sunday, April 16 and 17 in Foundress Hall on campus from 10 a.m. to 8 p.m.

The contest is open to boys and girls in four sections: primary from 8 years old down; junior, from 11 years old down; intermediate from 15 years old down; and senior, from 21 years old down. A fifth group, the concert group for advanced students, is open and contestants are required to submit three numbers within a time limit of (15) fifteen minutes.

Full information may be obtained by writing Music Contest Committee, Anna Maria College, Paxton, Mass., 01612.

Subscribe to the TOWNSMAN

Consult

DOUG HOWE

about this question:

"A recent court case found that a Homeowner Policy does provide liability coverage for an injured domestic employee, if such injury comes under the state's Workmen's Compensation Law. Should a homeowner who hires full or part time domestic help check his liability promptly with his attorney or insurance agent?"

Douglas N. HOWE
INSURANCE REAL ESTATE
52 MAIN ST. 475-5100

Students To Emulate Telephone Executives

Three high school students from Andover and others from North Andover, Lawrence and Methuen will become temporary telephone executives on March 30 and 31 when they participate in a New England Telephone Co. program labeled "TELFAD."

Participating from Andover will be Barbara Ellen Quensenberry, David Kent Thompson and David Bellin Coplan.

Sponsored by the company's Lawrence office, TELFAD, Telephone Executive Leaders for a Day, is designed to give high school students an opportunity to gain first hand experience with a large company by participating in management level assignments.

"The objective of this program is to impress upon students the value of higher education in a successful business career and to encourage students to attain their fullest potential," stated Martin E. Costello, Lawrence manager.

The two day program will begin Wednesday at 8:30 a.m. Mr. Costello will welcome the students and give them a brief orientation on the Telephone Co., as well as specific instructions concerning their part in TELFAD.

Following a tour of the building, students will proceed to various assignments in commercial, traffic, construstion, dial service, installation, engineering, toll test, dial bureau and sales where they will assume the management duties of their respective departments for the remainder of the day.

On Thursday, each student will report directly to his assigned work location and continue with executive functions for the morning. At noon the entire group will gather at the Rolling Green Motor Inn, Andover, as luncheon guests of the Telephone Company. Following luncheon, certificates will be awarded to participants and a group discussion held to give the students an opportunity to appraise their own experiences.

NOVEMBER CLUB MEETING MONDAY

Mrs. Leighton Johnson will present a lecture entitled "Space Cadette, An Adventure in Decorative Art," for members of the November Club at 2:30 p.m. March 28.

The lecturer will discuss artistic use of space both in interior decoration and outside the home.

True reflections come from thinking, not looking into mirrors.

M. J. KLINOW

The Merrimack Valley's Most Complete Juvenile & Teen Age Furniture Store

CRIBS – BABY CARRIAGES – MATTRESSES – PLAY YARDS – ETC.

OUR EVERYDAY PRICES ARE NO HIGHER THAN DISCOUNT PRICES ELSEWHERE

WE HAVE THE BIGGEST SELECTION OF BUNK BEDS UNDER ONE ROOF

475 ESSEX ST. - NEAR HAMPSHIRE ST., LAWRENCE

WE DELIVER ANYWHERE — CALL 686-3172

It's New!

THE NEW YORKER

HAVERHILL STREET - SHAWSHEEN VILLAGE

Greater Lawrence's Smartest Fashion Shoppe for Women . . . .

NOW FEATURING A COMPLETE SPRING AND EASTER LINE AT DOWN TO EARTH PRICES

Light Weight Spring and Easter Suits from $18.00

We also carry a complete line of Accessories, Dresses, Coats, Ensembles and a fine line of Sportswear from $4.95.

MON. THRU SAT. 9:30 to 5:30 - TUES. & FRI. NITES TIL 9

DROP IN AND BROWSE - WE JUST LOOK EXPENSIVE

FOR OUR *Shawsheen Plaza*

SUPREME CLEANERS PLANT

NOW THRU APRIL 2nd ONLY!

FREE! THOUSANDS of EXTRA "S&H" GREEN STAMPS

ALPHONSE HATEM
Manager

IT'S SPRING AGAIN

And We're Ready

1. To help get your garments ready for Easter Wearing.
2. To help you with your spring cleaning chores.

Years and years and years of hard work, diligent research, wise investments in the newest machinery, careful and trusted selection of competent personnel — all these have been so important in the establishment of businesses you can DEPEND ON. Send your dry cleaning REGULARLY to SUPREME CLEANERS.

"CHICK" HATEM
Founder

Men's SUITS Cleaned & Pressed $1.50 | Ladies' Plain DRESSES Cleaned & Pressed $1.50

1 HOUR Odorless Cleaning Service At No Extra Charge

SUPREME CLEANERS

"FOR CLOTHINGS BRIGHT LASTING BEAUTY"

Men's PANTS and Ladies' Plain SKIRTS Cleaned and Pressed 75¢

Firefighter Course

Andover residents between the ages of 21 and 35 who are interested in preparing for civil service entrance examinations for the fire department may attend a series of classes to be conducted by Lt. Alfred C. Derosier at the Central Fire Station.

The 10-week course will begin March 30 at 6:30 p.m.

Eleven department vacancies will exist when it is time to man the new West Andover sub station.

THE BUTLERS
ESCORTED MOTOR COACH
Tours of Distinction
Williamsburg
— INCLUDING —
Philadelphia - Mt. Vernon
Washington - Jamestown
Fredericksburg - Richmond
Monticello - Gettysburg
9 Days - April 16-24
Sterling Forest, May 9
Washington, D. C. May 27
Penn-Dutch, June 9
Cruise, Great Lakes, June 25
Maritime Provinces and The Gaspe Aug. 13
Vacations 1 to 16 Days
BUTLER TRAVEL TOURS
70 Acton Rd.,
Chelmsford, Mass.
Dial 256-2234
BROCHURES AVAILABLE

Christ Church Players Junior League Champs

The Andover Church Basketball League closed out its 1966 playing season Monday with a shooting contest, a Junior Championship game and an Intermediate All-Star game.

Christ Church led West A 14-4 to take the Junior league championship. The intermediate All-Stars, coached by Frank Monette, topped St. Augustine A's championship team 27-17.

Results of the shooting contest will be announced April 4 at the annual league banquet which is to be held at Andover Junior High School. At this event the winning teams from both divisions will be honored: Intermediate Champs, St. Augustine A., coached by Baron Connors; and the Christ Church junior champs, coached by Robert Fitzgerald. The Junior All-Star game is scheduled for April 2.

In the Junior championship game, S. Robinson was the top scorer for Christ with 6 points and J. Muller led the West team. On the championship team are S. Robinson, P. Knowles, S. White, B. Long, J. Waters, R. Perron, A. Robinson, D. Perron, Stanwood, Sharter, and Nicol. The runnerups are V. Bruno, S. Martellini, J. Muller, T. Tucker, B. Levick, S. Stevenson, B. Westaway, S. Olney and Coach Albert Comeau. This is the second year in a row Comeau has coached the runner-up team.

In the All-Star game, D. Muller rolled up 11 points for the stars and D. Roy led the St. Augustine team with 13 points. Players for the championship team are D. Roy, B. Connors, B. Moriarty, D. Connors, L. Kuhn, K. Connors, Reed, Larochelle, F. Sambuco, M. Kelly and Mulligan.

Playing with the All-Stars were D. Muller, S. Mason, T. Cornwell, D. Towne, B. Barrett, J. Thorn, D. Cochrane, C. Bisbee, D. Hamilton, R. Homewood and C. Krouse. It was the fifth All-Star win for Coach Monette.

Wetterberg In Germany

S/Sgt. and Mrs. C. Robert Wetterberg and their four children arrived recently in Germany where they will live for the next three years.

The Air Force career man is the son of Mr. and Mrs. Carl A. Wetterberg, 51 Summer St. and his wife is the former Janet Svenson of N. Main St.

Sgt. Wetterberg is stationed in the small town of Schwarzen near Hahn Air Force Base, Hahn, Germany. His children attend school on the base where they are learning to speak German.

The Andover man is beginning his 15th year in the service. He is chief clerk at the Hahn Base and also a first aid instructor. Since basic training at Sampson AFB in New York and study at Central State Teachers College in Edmond, Okla., he has served at Hanscomb AFB in Bedford, Dow AFB in Bangor, Maine and Pease AFB, Portsmouth, N. H. He spent 1958 in Osan, Korea.

Marjorie Penny
Interiors
475-3587
• Fabrics • Draperies
• Wallpapers • Carpeting
• Custom Furniture

PRE-EASTER SPECIALS

$15.00 PERMANENTS — $10.00
$12.50 PERMANENTS — $8.00
•SPECIALIZING IN COLORING•
Jo and Judy Hair Stylists
ANGELA'S BEAUTY SALON
76 MAIN ST. ANDOVER 475-1628
OPEN TUES thru SAT 9 A.M. to 5 P.M. WALK-IN SERVICE
ANGELA HILLNER, Prop.

9 YEARS' OF SERVICE EXPERIENCE ON ALL MAKES AND MODELS OF TELEVISION —
LANNAN'S TV
THE FULL SERVICE STORE
ON CALL 9 to 9
Monday thru Friday
(9 to 6 Saturdays)
15 BARNARD ST., ANDOVER
TEL 475-1733
COLOR TV NOW AVAILABLE ON FLOOR

Are You Missing Something . . . ?

Like Purity Cleansers
FREE PICK-UP AND DELIVERY
AND THE VERY SPECIAL SOMETHING:
WE CARE!
TED LELAND - 475-1951
PURITY CLEANSERS, Inc.
13 ESSEX ST. ANDOVER

School Menu

Monday - Spaghetti with tomato and meat sauce, buttered waxed beans, Italian bread and butter, deep dish apple pie with cheese, milk.

Tuesday - Home-made chicken pie with vegetables, flaky crust, whipped potatoes, buttered roll, fruit cup, milk.

Wednesday - Baked ham with raisin sauce, mashed potatoes, buttered green beans, bread and butter, orange sunshine cup, milk.

Thursday - Cafeteria baked beans, oven fried bologna/slices, catsup, pineapple cold slaw, Vienna bread and butter, frosted plantation pecan cake, milk.

Friday - High and Junior High - Fruit juice, tuna Dagwood on buttered roll with tomato and lettuce, carrot sticks, ripe olives, potato chips, fruit hermit with lemon butter frosting, milk. Elementary - Fruit juice, tuna salad roll, carrot curls and apple wedges, potato chips, fruit hermit with lemon butter frosting, milk.

PERSONAL

Airman James G. Fee Jr., son of Mr. and Mrs. James S. Fee of 53 Essex St., has been selected for training at Lackland AFB, Tex., as an Air Force air policeman.

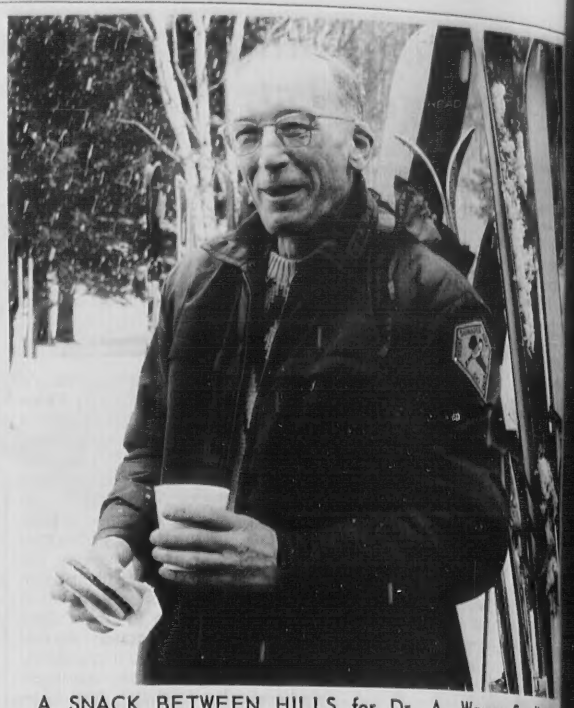

A SNACK BETWEEN HILLS for Dr. A. Warren Sandberg, 193 Shawsheen Rd., the doctor was skiing at Mount Sunapee, Newbury, N. H., where he is president of the Mount Sunapee Ski Club.

PA Faculty Leaves Set

Sabbatical leaves for 1966-67 are in the planning stages for eight members of the Phillips Academy faculty.

When classes begin in September the Joseph R. W. Dodges will be living in a house in Galloway, Scotland which the PA English instructor will use as a base for visits to secondary schools and universities in Scotland. The serious pursuit of catching up on recent developments in British education will be balanced by fishing trips to Orkney where Mrs. Dodge plans to continue her painting and exploration of prehistoric sites while her husband stalks trout and salmon.

The Sherman F. Drakes will travel to Barcelona, Spain for the year where the mathematics instructor will teach in the Schoolboys Abroad Program.

The University of Michigan will be the base of study for Frank Eccles, also of the math department, from August to March. The Eccles will then leave for Europe where they will travel and camp before returning to Andover.

Guy D'oyly Hughes, of the English department, has tentative plans to continue his studies at the University of California at Berkeley.

Chairman of the Russian department, Robert Lane, hopes to spend three weeks in the USSR next fall collecting text materials and travelling in some areas which were not included in the US - USSR teachers exchange program in which he participated in 1963. Following this trip the Lanes will live in their home in Claremont, N. H. near Dartmouth College where Mr. Lane will work on graded vocabularies for Russian courses and on an etymological syllabus showing the relationship of these words to other Indo-European languages.

Richard S. Pieters, chairman of the department of mathematics and instructor in math for the Alfred E. Stearns Foundation, also hopes to be in Russia late this summer as a participant in the International Mathematics Congress. Following this meeting, and subject to a grant from the government, Pieters will visit secondary schools in Moscow, Leningrad, and Kiev before meeting his wife in Oxford, England for another conference. Mr. and Mrs. Pieters then hope to do some travelling in Europe before returning to the States.

PA school psychologist, Albert L. Roehrig, his wife, and daughter have made arrangements to live in the Provence region of France until spring when they will leave on a historical journey around the Mediterranean tracing the steps of Eleanor of Aquitaine, Queen of both Louis VII of France and Henry II of England.

The George Sanborns plan to make their first trip to Europe where they will tour for six weeks in the fall. After returning they have tentative plans for trips west.

PB Hearing Scheduled

A public hearing will be held April 11 for consideration of Acreage Development Corp.'s revised plans for a contested section of its Forest Hill Community development off River Road.

The Planning Board hearing will be held at Town Hall at 8 p.m.

The company's original plan was challenged because it called for construction on land affected by new state conservation laws for the protection of wetlands.

The developer has now planned for construction some 600 feet further from the swampy land than originally, eliminating about five lots. These plans are now being considered by the Department of Natural Resources.

The public hearing will be concerned only with the redesigned portion of the sub-division layout. The balance of the residential development has already been approved.

TWO ON LIST

Bruce C. MacFayden and Barbara J. Watters of Andover have been named to the dean's list at the University of Maine.

Subscribe to the TOWNSMAN

Advertisement Advertisement

QUALITY - WHERE IT COUNTS

WALKUP'S GARAGE
17 RAILROAD ST., ANDOVER
OPP. TYER RUBBER
DIAL 475-2321
GENERAL AUTO REPAIRS
Foreign & Domestic Cars

QUEEN FOR A NIGHT – Miss J... and her court. Left to right, Dorothy...

Launch OK With Board

Seeking official backing for their plan to launch a midget rocket, two Andover schoolboys made a recent trip to the state fire marshall's office and came away with the fire prevention board's blessing for their venture.

Garry A. Townsend, David S. Potter and a third partner, Peter Stott, will launch the Repulsor at Wingaersheek Beech, Gloucester, sometime in July. One or more state fire officials will be present.

Approval for the launching came at the end of a seven-month search for a legal means of proceeding with the scientific experiment. The boys were thwarted locally when Fire Chief Henry Hilton told them that because of state laws regulating fireworks, he could not permit a blastoff in Andover.

The students found citizen support for a petition they circulated proposing changes in existing laws which would permit regulated rocket launchings.

They proposed for example, launch area specifications for various size rockets, adults supervision of all launchings and a restriction on the firing of any such device where it could interfere with flying aircraft.

LEGAL

TOWN OF ANDOVER
NOTICE

Notice is hereby given pursuant to Chapter 138 of the General Laws, as amended: that INDIAN RIDGE COUNTRY CLUB, JOHN H. SMITH, JR., Manager, has applied for a renewal of a seasonal license to sell alcoholic beverages of the following kinds:

"club", all alcoholic beverages, on the following described premises: Off Lovejoy Road, PRO SHOP BUILDING, two floors, split level, Basement-Storage Room, Boiler Room, two bathrooms, two locker room, two dressing rooms. Upper Floor-Pro Shop, Bag Room, Professional Office, Bathroom, Storage Room, Cocktail Lounge. Entrance and exit from Lovejoy Road.

By order of the
BOARD OF SELECTMEN
IRVING O. PIPER, Town Clerk
Date of issue
March 24, 1966

EARLY AMERICAN HOME
3 bedrooms, dining room, sunken living room, full basement (heated), 3 baths and 3-zone heating. Approx. one acre of land. Landscaped to perfection. Upper 50's.
WILLIAM I. GRAY
REAL ESTATE 475-8767

. A. Warren Sandberg
iing at Mount Sunapee,
of the Mount Sunapee

rd S. Pieters, chairman of
rtment of mathematics and
or in math for the Alfred
rns Foundation, also hopes
Russia late this summer
ticipant in the International
atics Congress. Following
eting, and subject to a grant
e government, Pieters will
condary schools in Moscow,
grad, and Kiev before
his wife in Oxford, Eng-
another conference, Mr.
s. Pieters then hope to do
avelling in Europe before
g to the States.
chool psychologist, Albert
rig, his wife, and daughter
de arrangements to live
vence region of France until
when they will leave on a
al journey around the
ranean tracing the steps
nor of Aquitaine, Queen of
uis VII of France and Henry
gland.
George Sanborns plan
their first trip to Europe
ey will tour for six weeks
fall. After returning they
tative plans for trips West.

Hearing
heduled

olic hearing will be held
11 for consideration of
Development Corp.'s re-
ans for a contested section
Forest Hill Commons
ment off River Road.
Planning Board hearing will
at Town Hall at 8 p.m.
ompany's original plan was
ed because it called for
ction on land affected by
ate conservation laws for
ection of wetlands.
Developer has now planned
nstruction some 800 feet
from the swampy land that
ly, eliminating about five
hese plans are now being
red by the Department of
Resources.
ublic hearing will be con-
only with the redesigned
of the sub-division here
e balance of the residential
ment has already been
d.

N LIST
e C. MacFayden and Barry
Watters of Andover have
amed to the dean's list at
versity of Maine.

ribe to the TOWNSMAN

ALKUP'S
GARAGE
ILROAD ST., ANDOVER
PP. TYER RUBBER
DIAL 475-2321
GENERAL
AUTO REPAIRS
eign & Domestic Cars

QUEEN FOR A NIGHT – Miss Jane Gillan, Andover High School Varsity Club Sports Queen, and her court. Left to right, Dorothy Crossley, Martha Cronin, Carol Dustin and Karen Stewart.

Launch OK With Board

Seeking official backing for their plan to launch a midget rocket, two Andover schoolboys made a recent trip to the state fire marshall's office and came away with the fire prevention board's blessing for their venture.

Harry A. Townsend, David S. Fowler and a third partner, Peter Elliott, will launch the Repulsor II at Wingaersheek Beech, Gloucester, sometime in July. One or more state fire officials will be present.

Approval for the launching came at the end of a seven-month search for a legal means of proceeding with the scientific experiment. The boys were thwarted locally when Fire Chief Henry Hilton told them that because of state laws regulating fireworks, he could not permit a blastoff in Andover.

The students found citizen support for a petition they circulated proposing changes in existing laws which would permit regulated rocket launchings.

They proposed for example, launch area specifications for various size rockets, adults supervision of all launchings and a prohibiction on the firing of any rocket device where it could interfere with flying aircraft.

LEGAL

TOWN OF ANDOVER
NOTICE

Notice is hereby given pursuant to Chapter 138 of the General Laws, as amended: that INDIAN RIDGE COUNTRY CLUB, JOHN H. SMITH, JR., Manager, has applied for a renewal of a seasonal license to sell alcoholic beverages of the following kinds:

"Club", all alcoholic beverages, on the following described premises: Off Lovejoy Road, PRO SHOP BUILDING, two floors, split level, Basement-Storage Room, Boiler Room, two bathrooms, two locker room, two dressing rooms. Upper Floor-Pro Shop, Bag Room, Professional Office, Bathroom, Storage Room, Cocktail Lounge. Entrance and exit from Lovejoy Road.

By order of the
BOARD OF SELECTMEN
IRVING O. PIPER, Town Clerk
Date of issue
March 24, 1966

EARLY AMERICAN HOME
3 bedrooms, dining room, sunken living room, full basement (heated), 3 baths and 3-zone heating. Approx. one acre of land. Landscaped to perfection. Upper 50's.
WILLIAM I. GRAY
REAL ESTATE 475-8767

Jane Gillan Club Queen

Miss Jane Gillan, president of the Andover High School Pep Club, was elected Varsity Club Sports Queen at the school's annual Varsity Club dance by members of the student body.

The daughter of Mr. and Mrs. James M. Gillan, 283 Salem St., she is a member of the girls varsity basketball team.

In her court were: Dorothy Crossley, a cheerleader for the past two years; Martha Cronin, who has been a cheerleader for three years and is captain of the squad this term, Carol Dustin, captain of the 1965-66 girls varsity basketball team; and Karen Stewart, captain of the girls state championship gym team.

Paper Honors R. McAllister

Ronald J. McAllister, a social science major at Merrimack College, has been selected as an outstanding "Senior of Service" by "The Warrior", Merrimack's weekly newspaper.

The son of Mr. and Mrs. John B. McAllister, 53 Whittier St., McAllister is a graduate of Central Catholic High School, Lawrence.

A dean's list student, McAllister has also been named to "Who's Who Among Students in American Colleges and Universities", is active in the Ski Club, Psychology Club, Lay Apostolate, and a member of the Tennis Team, "Merrimackan", college yearbook staff, and "The Warrior" staff, of which he was editor last semester. He has also been the recipient of the Joseph W. McNally Scholarship.

After graduation, McAllister plans to attend graduate school and teach sociology on the college level.

Professor Selected

Ralph P. Parrotta of Andover, professor of civil engineering at Merrimack College, has been selected by the National Science Foundation to participate in a summer institute in fluid mechanics at Colorado State University, Fort Collins, Colo.

The program is designed for college teachers engaged in engineering teaching with an interest in developing a higher level of competence in the field of fluid mechanics.

This is the second NSF program in which Prof. Parrotta has been a participant. In the summer of 1963, he attended the institute in gas dynamics and heat transfer at the Oklahoma State University.

Prof. Parrotta's wife and four children will accompany him to Colorado. The Parrottas reside at 158 Beacon St.

MISS JENSEN HONORED

Elizabeth J. Jensen, daughter of Mr. and Mrs. Rhinehardt M. Jensen, 21 Chandler Rd., is on the spring semester dean's list at Pembroke College.

The Andover High School graduate is a history major.

ANDOVER
Executive area
"Forest Hills of Andover"
Enjoy a new concept of living in one acre cluster, custom built homes. Distinctive wooded home sites. Representative on premises.
River Road, 2 miles west off Route 93, toward Lowell.
Watch for OPEN HOUSE sign.
682-3300

– SAW SHARPENING – GUNSMITH SERVICE – LOCKSMITHS
– OUTBOARD MOTOR SERVICE – LAWN MOWER SERVICE
– GENERAL REPAIRS – EQUIPMENT RENTALS
FREE WINTER STORAGE
WITH TUNE UP JOBS ON –
– OUTBOARD MOTORS – POWER MOWERS
– HAND TRACTORS – POWER EQUIPMENT
CALL FOR PICK UP & DELIVERY SERVICE
ANDOVER VILLAGE SERVICE, Inc.
Arthur A. Begley – Forrest H. Noyes, Jr.
100 SCHOOL ST. (Railroad Depot Bldg) ANDOVER
TELS. 475-1622 & 475-3075

Five Awarded Scholarships

Five Andover students are among those receiving scholarship awards from the Commonwealth as part of the program of the Board of Educational Assistance.

They are: Roland Dewhurst, 43 County Rd., Wheaton College; Catherine M. Ferris, 62 Maple Ave., Salem State College; Arthur G. Lebreck, 3 High Plain Rd., Holy Cross College; Donna M. Lynch, 39 Gray Rd., Lowell State College; Suzanne M. Nault, 131 N. Main St., Merrimack College.

John K. McQuirk, 5 Pinecrest Rd., has been named to the first semester dean's list at Villanova (Pa.) University.

SHERATON ROLLING GREEN MOTOR INN
BANQUET and MEETING ROOMS
Tel. 475-5400

SAVE ON OFF-SEASON RATES
• PLAYROOMS • DENS
• KITCHENS • INTERIOR PAINTING
• COLONIAL REPRODUCTIONS
• ALL TYPES OF CARPENTRY
EXPERT WORKMANSHIP
FREE ESTIMATES
GRANVILLE CUTLER
114 Red Spring Rd. Andover
475-6669

SAVE ON OIL!
STEWART-WARNER-WINKLER
OIL FURNACE
HOWE HEATING CORPORATION
5 LUPINE ROAD, ANDOVER
475-0365
GUY B. HOWE, JR.

WE PUT THE SURE IN INSURANCE

Theft activity has generally risen to new highs in recent months. Your home and property need adequate coverage for your financial protection. Let us advise on how to proceed.
SMART & FLAGG, INC.
The Insurance Office
FOR OVER 100 YEARS
Olde Andover Village – 91 Main St. – At The Arch – 475-6161

PRESCRIPTION SERVICE
Prescriptions quickly and accurately compounded. Call on us too for baby needs, vitamins to build up health, cold remedies and sundries.
YOU MAY PAY YOUR TELEPHONE BILL HERE
Harligan Pharmacy
66 MAIN ST. • ANDOVER • 475-1006

Lundgren
FUNERAL HOME
Member THE ORDER OF THE GOLDEN RULE
DONALD E. LUNDGREN
ELM STREET ANDOVER 475-2072
ESTABLISHED IN 1840

FLOWERS AND FRUITS, by the French painter Fantin-Latour, 1836-1904.
Courtesy Boston Museum of Fine Arts

Best Answer

Let's let the taxpayers have what the taxpayers want . . . providing it can be done economically.

This is the TOWNSMAN'S reaction to the discussion over just how broad distribution of the annual report should be.

It was clear from the comments of voters at Town Meeting that the thinking public is interested in seeing copies of the year-end municipal report well before the annual business meeting is convened. The manager has indicated his willingness to accept this floor consensus as a citizen request.

The people not only want the report earlier, they want some way to get it without going to Town Hall. Therein lies the rub.

The manager has predicted that it would cost some $5,000 to $6,000 to mail the lengthy volume to every residence housing a taxpayer. If the investment of this sum could guarantee a corresponding increase in citizen participation in town government, it would be worth it. But of this there can be no guarantee.

Still, house-to-house distribution of the report, by some method, is a desirable end. We suggest that the means of providing it be explored.

As a starter, what would be involved in negating the requirement that the minutes of the previous year's town meeting be included? Elimination of this recounting of stale news might shave costs enough to make wholesale distribution practical.

And Furthermore . . .

More on the town report . . .

Those at Town Meeting who persisted in knowing why the school department's annual report is not included with those of other municipal departments touched a nerve end.

The bylaws call for compilation of a comprehensive, all inclusive report, but the simple fact is that the school department has traditionally chosen to issue an independent report. For the past two years, the School Committee has cooperated to the limited extent of submitting a brief statement for the manager's town report.

But this is a far cry from complying with the bylaw.

We submit that the school department's financial statement and the report of its administrators should be included in the annual municipal report, beginning with 1967.

As for the rest of what is now included in the lengthy school report, why not boil it down sufficiently to incorporate it in an annual-report issue of the departmental publication "Your Schools"?

Revisions In Order

We told you so.

The urge to say it is irresistible.

Andover's three young rocketeers, those intrepid boys who have been trying since last August to get permission for the legal launching of an experimental rocket, now have the approval of the state Board of Fire Prevention for their project.

When discussion (and criticism) of the Andover fire chief's statement that he could not legally permit the blastoff was at its peak, the TOWNSMAN took the position that somewhere "in all the Commonwealth there must be a safe place and a safe way" for the boys to test their space theories. It would appear that such a way has been found.

And in finding it, the boys may have paved the way for revisions of the fireworks law which would permit supervised rocket launchings and establish safety standards.

Revisions are in order. The law is too restrictive. It should make provision for legitimate educational experiments by private citizens — even junior citizens.

Down the Years with The Townsman

75 Years Ago — March, 1891

There was a pleasant little tiddley winks party at the home of Edith Valpey on Summer Street Saturday night, it being in honor of her birthday.

The re-appointment of Joseph T. Lovejoy as Supt. of streets was a foregone conclusion. It is the general opinion that the street appropriations were never expended more wisely than last year and a continuance of the wise and judicious management was to be heartily desired.

The rumored and already announced real estate changes indicate that Andover is likely to have much building during 1891. Taxes are at a mark rather lower than most of our Massachusetts towns and many other things are encouragements for home building in our town. A lookout for desirable building sites near the centre reveals but few lots which are for sale at a reasonable figure, which is a sign that Andover people appreciate a good thing.

At the meeting of the Grange next Tuesday night, the topic for discussion will be "Do farmers pay sufficient attention to their personal appearance."

50 Years Ago — March, 1916

Harry E. Eames has been chosen chairman of the Board of Selectmen and Walter S. Donald secretary.

The election added another woman (Mary Byers Smith) to the school board, and that board is now constituted, in so far as the sexes are concerned, the same as was the School Board for a good many years previous to it, years ago. . . Nothing better could be hoped for from the ladies than that they may do their work as quietly and efficiently as did Miss Jackson, Mrs. Morrill and Mrs. Wilson in days of yore.

Confederate money, which has been useful to confidence men ever since the Civil War was used again Wednesday. This time an Andover carpenter paid $20 for a $100 Confederate bill and then landed in the police court because he tried to use the bill to purchase some jewelry he had long wanted.

Mrs. William Shaw, Mrs. Martha and George Shaw, left town Friday for a three weeks' trip to Puerto Rico.

The Misses Alice and Barbara Loomer have been visiting their aunt, Mrs. George White of Providence, R. I.

25 Years Ago — March, 1941

Tree Warden G. Richard Abbott went home after town meeting Monday night with a $935 prize under his belt. It was just a truck for the tree department, but as the town meeting went, it had much more significance than that. It was the only victory anybody obtained over the finance committee, and it came after several finance-committee inspired defeats for Mr. Abbott in previous years. Aside from that, Harvey Turner, finance Committee chairman, just swept the meeting along with him, using that clear twangy forceful voice of his to the fullest. . . . $622,783 was appropriated in just 40 minutes.

The School Committee has decided to drop third-year German, now only taught to three pupils; also to drop first-year German unless there are at least 15 pupils electing this subject.

Andover lost a fine old man Tuesday night, its oldest and one of its finest. William C. Coutts on July 17 last year marked his 91st birthday in his usual good health, weeding his garden, greeting his friends. He had been ill over the past few months, however, and late Tuesday night he passed away.

10 Years Ago — March, 1956

Andover's selectmen have opened their doors. By a unanimous vote Tuesday morning, the board agreed to allow the newspapers and public to attend regular weekly meetings at 7:30 p.m. each Monday night. Selectman William V. Emmons made the precedent - breaking motion and Selectman Stafford A. Lindsay seconded it. Chairman Sidney P. White added his approval.

The school committee and representatives of the Perley F. Gilbert Associates agreed Tuesday night that cost of the new South School would be less than the Central School if the Central School were being built at today's prices.

Bill McCullom, co-captain of the Punchard football team, has been elected basketball captain for 1957 by the varsity lettermen.

Hundreds of relieved voters applauded vigorously at town meeting Monday night when the working press was finally admitted to the session. . . Earlier two representatives of the press, both non-residents, were not allowed to enter the hall despite the overwhelming vote that saw more than 1,000 persons rise in favor while two men stood, lonely, but resolutely opposed. They were Robert Deyermond and Robert Hatton.

By one o'clock Monday, March 19, Andover square was practically deserted except for transient traffic trying to get home. Dual blizzards that swirled into town last Friday and Monday will cost the town close to $10,000 for snow removal . . . spring was less than 24 hours away.

Our Readers Say-

To the Editor of the Townsman:

We have listened to the arguments of Mr. Karl Haartz both on your pages and at many a Town Meeting. To the manner in which his many words have been delivered we would observe that a reasonable measure of respect for one's fellow citizens may prove to be of greater benefit - to our town and our country - than a constant and highly personal cry of outrage.

Mr. and Mrs. Frederic A. St[illegible]
45 Salem St.

Internal Revenue Service INFORMS YOU!

Q. I received a statement from my life insurance company the other day stating that I had accrued dividends and interest on these dividends. Are these amounts taxable?

A. Dividends on unmatured insurance policies are not true dividends but in effect are a partial return of the premiums previously paid, and therefore are not includible in gross income. However, interest paid on dividends left with the insurance company is reportable as income.

Q. I have interest in the bank of $712.81 and no other wages. I am over 65 years of age. Do I need to file?

A. No. If you are 65 or older on the last day of your tax year, you are not required to file a return unless you had gross income of $1,200.00 or more during that year.

Q. I paid up the mortgage on my house early but was charged a pre-payment penalty. Is that deductible?

A. Yes it is deductible as interest if you itemize your deductions.

Q. I received an interest report on form 1099 from my savings bank. Does this have to be filed with my 1040 like a W-2?

A. No. The report was for your information to show you the amount of interest earned for the year. This and other interest and dividends income must be shown on your 1040. A duplicate copy of this interest report is sent to the Internal Revenue Service by the bank. You should retain your copies with your tax records.

Q. We provided major support for our daughter in 1965. She was married in November 1965 and intends to file a joint return with her husband. Is there anyway we can claim her as an exemption?

A. If your daughter files a joint return with her husband for 1965, you may not claim her as an exemption.

Q. I received $40.00 in dividends from American Telephone Stock. I have heard that dividends under $100.00 do not have to be reported. Is this right?

A. Yes. The first $100.00 of ordinary dividends received by you are excluded from taxable income if they are paid by a qualifying corporation, i.e., a taxable domestic corporation such as the American Telephone Company.

Q. I am expecting a refund on my Federal Income Taxes. What is the correct address?

A. Federal Income Tax Returns which indicate a refund is due should be mailed to: Internal Revenue Service, P. O. Box 1040, Boston, Mass., 02117.

LENTEN VESPER

Dr. Myron Fowell, secretary of the Massachusetts Conference of Congregational Churches, will be guest speaker at the Lenten Vesper Service at the Free Christian Church at 5 p.m. Sunday. The public is invited to attend.

FELLOWSHIP GROUP PLANS ONE-ACT PLAY

The Pilgrim Fellowship of Free Christian Church will present a one-act religious play Saturday, March 26 at 7:30 p.m. in the upper parish hall.

In the cast of "He Came Seeing," are: David Moody, Diana Cole, [illegible] Markow, Priscilla Burnham, Robert Hamilton Jr., Malcolm Eastman and Vera Stanwood.

Barry T. Low will present musical entertainment.

TOWN MEETING

(Continued from Page One)

[...]ancing along with discussion of [th]e layout of the proposed school [an]d the facilities included.

He preceded his illustrated presentation with a tribute to the school building committee whose members have met, he said, more than 100 times, in the months since their appointment. He introduced Chairman Robert McIntyre, Mrs. Dudley Fitts, secretary, C. Lincoln Giles, Frederick Higgins and Walter N. Webster. William E. Moriarty was unable to attend town meeting and the final member, Benjamin O. Chase, recently left for Saudia Arabia on assignment for Raytheon Co.

In striking out at those critics who have asked in the weeks since bids were taken, "Who is responsible?" Bowen said: "If you are looking for a fall guy - a scapegoat - you are doing a disservice to a small but dedicated group of people (the building committee)." You and I, the townspeople are to blame," he said.

This was an apparent reference to the 1965 vote of Town Meeting to reject a $4.2 million school with an auditorium. Elimination of the auditorium led to the necessity for re-design of the building to incorporate large group instruction and other lost educational stations in the main body of the building.

This work and the delay involved are considered responsible for the major portion of the increased cost. Building costs alone have advanced at the rate of 3 to [...] annually in recent years.

The motion for the school appropriation article was made by John Sullivan, former chairman of the local School Committee and a member of the newly organized State Board of Education. It was seconded by Walter Webster of the building committee.

With a minimum of opposition ([...] negative votes), the selectmen were given authorization to take school sites in West and South Andover if sale prices cannot be negotiated with owners.

Sought off Salem Street is land bounded by Gray and Tucker Roads.

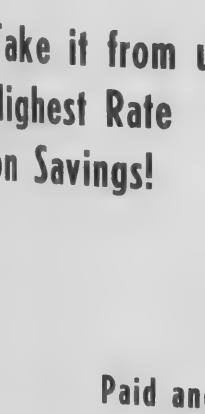

Take it from us
Highest Rate
on Savings!

Paid and

OWN MEETING

(Continued from Page One)

inancing along with discussion of he layout of the proposed school nd the facilities included.

He preceded his illustrated pre-entation with a tribute to the chool building committee whose embers have met, he said, more han 100 times, in the months ince their appointment, He in-oduced Chairman Robert Mc-tyre, Mrs. Dudley Fitts, secre-ry, C. Lincoln Giles, Frederick Higgins and Walter N. Webster. illiam E. Moriarty was unable attend town meeting and the final ember, Benjamin O. Chase, re-ently left for Saudia Arabia on ssignment for Raytheon Co.

In striking out at those critics o have asked in the weeks since ds were taken, "Who is respon-ble?" Bowen said: "If you are oking for a fall guy - a scape-at - you are doing a disservice a small but dedicated group of ople (the building committee)." ou and I, the townspeople are blame," he said.

This was an apparent reference the 1965 vote of Town Meeting reject a $4.2 million school th an auditorium. Elimination the auditorium led to the neces-y for re-design of the building incorporate large group in-ruction and other lost educa-nal stations in the main body the building.

This work and the delay in-lved are considered responsible r the major portion of the in-eased cost. Building costs alone e advanced at the rate of 3 to annually in recent years.

The motion for the school appro-iation article was made by John Sullivan, former chairman of e local School Committee and a mber of the newly organized te Board of Education. It was conded by Walter Webster of the lding committee.

Vith a minimum of opposition negative votes), the selectmen re given authorization to take ool sites in West and South over if sale prices cannot be gotiated with owners.

Sought off Salem Street is land unded by Gray and Tucker Roads. The 40-acre tract, incorporating two lots, is owned by the estate of Joseph Glowacki and Arthur N. Taft.

It is considered a possible school site substitute for town-owned land off Rocky Hill Road in the area of the DeVries residential subdivision and the neighboring Cottage Hill (White) farm.

It was reported last week that percolation tests made thus far on the town's presently owned South end land indicate the location is undesirable for on-site sewage disposal for a school Manager Bowen told the selectmen it is doubtful tests on the White land, known to be lower, would be any more satisfactory.

The West Andover site includes lots owned by Rene J. and Helen G. Demers on Cross Street and George Stevens on High Plain Road. They are located in a relatively undeveloped area where growth is anticipated.

There was more floor discussion of the school planning loan item than either of the two scheduled articles. The request for authorization to seek the loan was presented by the selectmen's chairman, William Stewart. He stated the board's feeling that by anticipating the need for later high school expansion, the town could be prepared to bring a specific proposal to voters when school population growth makes the addition of space for another 600 students necessary. "To put it bluntly," said the chairman," it will avoid a repetition of the present!"

There were speakers who felt the request premature and others who did not favor the implied commitment of funds. Manager Bowen pointed out that the loan must be repaid when the town undertakes the expansion project planned, but need never be repaid of the town decides against expansion of the school or chooses to expand by some method other than that planned with federal funds.

The town already has such a loan for the planning of an elementary school for South Andover.

Subscribe to the TOWNSMAN

TEAM TEACHING

(Continued from Page One)

Several committee members visited the ungraded Hamilton Elementary School in Newton March 14, and the Marblehead Elementary Schools on the following day. Reports of these visits were presented to the full study group.

Committee members, appointed by Superintendent Edward I. Erickson, are Mr. Charles Adams, assistant principal of Andover High School (chairman), Miss Catherine Barrett, principal of the Central School, Mrs. Mary Bartow, teacher at Sanborn School, Miss Isabelle Dobbie, principal of West Elementary School, William Hart, Miss Florence McCarthy, teacher at Shawsheen School, Earl Simon, principal of South Elementary School, Thomas J. Ganley, Mrs. Robert Henderson, Mrs. Robert Lloyd, Mrs. Harold Rutter, Edward Romeo, and James Sullivan.

POVERTY WAR

(Continued from Page One)

Meyers, Rev. Keith C. Munson, Dr. William O'Reilly, Leon Somer, Atty. Thomas Tavenner and Mrs. Norman Viehmann.

The Andover Council of Churches and St. Augustine's Church will be asked to name one delegate each for the committee.

Mr. and Mrs. Francis J. Hill Jr. and their daughter, Cathlyn, recently returned from a vacation trip to California and Arizona.

Mr. and Mrs. Robert Gable, 35 Sunset Rock Rd., have returned this week from a holiday spent in Jamaica.

FLOWERS TELEGRAPHED EVERYWHERE
Olde Village Flower Shop
OLDE ANDOVER VILLAGE
93 Main St. (REAR) Free Parking
475-4821

FOUR AT CONGRESS

Dr. and Mrs. William V. Emmons and Dr. and Mrs. Calvin G. Perry of Andover, were among the 2,000 New England optometrists and guests attending the 44th Annual Congress of The New England Council of Optometrists held at the Statler-Hilton, Boston, earlier this month. The Congress is the largest regional post-graduate educational meeting of optometrists in the nation.

OLDEST - LARGEST FURRIERS

Weiner's
276 Essex Street, Lawrence

Bring in your old mink scarf . . .
Weiner's will make it into a new Boa or 4-way twist

Put your old furs to a new fashion use and add the glamour to your new Spring costume. Masterful working of mounted skins makes a beautiful accessory for you at very little cost.

FUR STORAGE
TEL. 685-5163

WALK-UP WINDOW OPENS AT 8:30 A.M.

Arlington Trust Is Insured By The Federal Deposit Insurance Corporation
An Agency Of The United States Government

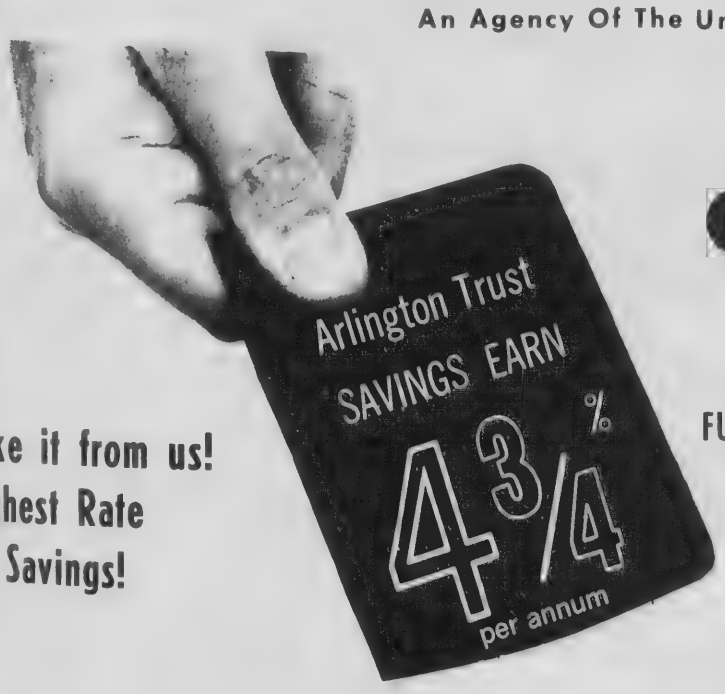

COMPARE

Take it from us!
Highest Rate
on Savings!

FULL INTEREST – These 90 Day Special Notice

Accounts earn interest from day of deposit

to day of withhdrawal

Paid and Compounded QUARTERLY

ARLINGTON TRUST
COMPANY
MEMBER FEDERAL DEPOSIT INSURANCE CORPORATION
Andover Office in Shawsheen Plaza

Card Party On April 2

The Sylvia Circle of the Free Christian Church will sponsor a "Springtime Card Party" Saturday evening, April 2, at the church.

Any card game including whist, bridge, cribbage or canasta may be played by patrons. Each table winner will be awarded a prize, and every ticket holder will be eligible to compete for the door prize. Refreshments will be served to participants who are requested to bring their own playing cards.

Proceeds from the benefit will be used for the church's "Talent Dollar" projects of Sylvia Circle members.

Mrs. David Roberts, 165 Elm St., may be contacted for reservations. Tickets may also be purchased at the door.

Next to your Ability comes your Personal Appearance

MEN'S HAIR COLORING

COCO'S BARBER SHOP

6 Poor St., Shawsheen Square, SHAWSHEEN

PLENTY OF FREE PARKING

PHONE 475-0452

SHERATON ROLLING GREEN MOTOR INN IN ANDOVER RTES 93-133

FRIDAY NIGHT BUFFET $3.50

Tel. 475-5400

TRAILBLAZERS' DAY CAMP

JULY AND AUGUST PLACES

Three alternate days per week at Captain's Pond, Salem, N. H. Fun and learning for boys and girls 5 through 12, with separate programs. Pick-up and delivery at your door; two counselors per car. Outstanding swimming instruction. Mature, understanding counselors, one for every 7 campers. Program is well balanced between competitive and non-competitive and is carefully adjusted to age; it includes sports, archery, craft, nature study, campcraft, boating. Detailed progress reports by local interview at month's end. Illustrated brochure, with list of local campers. Since 1933 under same director:

JOHN W. PAGE

10 BRUCE LANE, WENHAM, MASS. 468-1221

REAL ESTATE SHOPPERS' GUIDE

2 LOTS IN ANDOVER
Hard to find in good location! West Parish Acres, off Lowell St. 1 wooded lot offered in M.L.S. $8,500. West Knoll Rd. Beautiful spot for a prestige home. Walking distance to Phillips Academy. 1 acre lot $10,000.

PRICED IN THE 20's
A fine, architect-designed, Contemporary Ranch. Near I.R.S. and Indian Ridge C.C. $26,500.

$29,900
A fine offering in a 6 room Colonial Ranch. Breezeway, 2-car garage. Walking distance to Phillips Academy.

LOW TWENTIES
Restored Colonial. A dream come true. Keeping kitchen; dining room; fireplaced living room; 3 bedrooms and bath up. Corner lot near High School.

21 LINCOLN CIRCLE
One of the best 2 bedroom Ranches in town. Spacious, tree-shaded lot. Offered at $22,000. Andover High area.

NEAR ANDOVER LINE
5 room Ranch. Finished, heated family room. 15 McKenney Circle. $19,900.

ATTENTION NEWLYWEDS
Methuen off Riverside Drive
$12,000! Small gem set on wooded lot, high above Merrimack River. We can truthfully say that this is a real buy. Living room and den are carpeted in green wall to wall carpeting. The walls are painted off white. Kitchen with a view of the river is fully equipped. Basement could be finished in paneling to provide and extra room. Taxes $243 yearly. This home can be owned for less than the cost of a rental. Extra: wooded lot. Boathouse and landing on property.

COLONIAL GARRISON $31,900
This 2-year old brick and frame home is available for immediate occupancy. 2 car garage. Family room off a beautiful kitchen. Dining room or fourth bedroom; fireplaced living room; powder room. Upstairs, the master bedroom is 24 ft. by 14 ft. Three closets. Two other twin sized bedrooms, tile bath. Basement potential family room. Property in Al shape. Sanborn School area. M.L.S. 5415A1.

PRICED IN THE TEENS
New listing in M.L.S. 6 room Cape on wooded lot. Fireplaced living room; dining room or 4th bedroom; sunny kitchen. First floor bedroom. Tile bath. Upstairs are 2 well-planned bedrooms. Good basement. Near South School.

18 HIGHLAND AVENUE
2 bedroom, 2 story Single. Near Central School

IN TOWN
Meticulously maintained, 2 story Single. $15,900.

ANDOVER – AT LAWRENCE LINE
Excellent 3 bedroom single. Level, landscaped lot. One floor living at its best: 5 well-appointed rooms plus family room on basement level; also, workshop area. Baseboard forced hot water heating (cost under $250 yearly). Taxes $447.

ST. PATRICK'S PARISH, LAWRENCE
Summer is coming – swimming pool at this address will be an added attraction to the buyer of this Mt. Vernon Park home. Realistically priced at $17,800. Located at 16 Beaconsfield St. Taxes $440.10.

M. L. S.
Homes In All Price Ranges!
PRICED IN THE THIRTIES
Well located in Town. 5 bedroom Single family residence. Fireplaced living room, fireplaced study, dining room, modern large kitchen, new powder room. PLUS – mud room! Screened porch, laundry in well lighted basement. Walk to: Central School, Junior High and St. Augustine's. M.L.S. 5418.

JOHN HEWITT
REALTOR
MULTIPLE LISTING SERVICE
40 ESSEX ST. ANDOVER
475-0973 . 475-1834

At The Churches

First Church of Christ Scientist
(6 Locke Street)

SUNDAY: 9:30 a.m. Sunday School; 11 a.m. Church Service Subject of lesson Sermon: "Reality".

First Methodist Church
Main and Water Streets
North Andover, Mass.
NEAL F. FISHER, Pastor

SUNDAY: 9 a.m. Morning Worship; 9:45 a.m. Church School; 11 a.m. Morning Worship; 7 p.m. Senior M.Y.F., Nursery care at both services.

Unitarian Universalist Church
244 Lowell Street, Andover
REV. KEITH C. MUNSON

SUNDAY: 10 a.m. Senior Choir rehearsal; 10:30 a.m. School of Religion for all ages. Nursery services available. Members of the Junior and Senior High Youth Group will conduct the worship service and serve coffee for the discussion session in the Fellowship Hall following the morning program; 4 p.m. Members of the Building Committee of the Portland, Maine Unitarian Universalist Church will meet at the church with members of the building committee; 6:30 p.m. Youth Group meets.

Christ Church
REV. J. EDISON PIKE, Rector

SUNDAY: Passion Sunday. 8 a.m. Holy Communion; 9 a.m. Family Morning Prayer and Sermon; 9:30 a.m. First Session Church School; Adult Coffee-Forum Hour; 10 a.m. Family Holy Communion; 10:30 a.m. Second Session Church School; Adult Coffee-Forum Hour; 11 a.m. Morning Prayer and Sermon; 5 p.m. Junior EYC; 7 p.m. "Fit To Be Tied" Program-Senior EYC - West Parish Church.

South Church
(United Church of Christ).
REV. FREDERICK B. NOSS

SUNDAY: 9:15 a.m. Grades 5-8 Confirmation Class; Middle and Senior High Class; 10:30 a.m. Crib Room through Grade 4, Family Morning Worship: the Rev. Donald K. Abbott; 5-7 p.m. Annual Harper Family Night: Bring a box supper, dessert and beverage will be supplied. Rev. Donald K. Abbott will speak on the work of the United Church of Christ in Rhodesia. Special program for children; 7 p.m. Ninth and Senior PF at the West Parish Church: "Fit To Be Tied".

Andover Baptist Church
REV. EARL ROBINSON, Pastor

SUNDAY: 9:30 a.m. Bible School classes and contest; 10:45 a.m. Lenten service with sermon by Rev. Robert Ford. Nursery to age 5; Junior church to age 9; 6 p.m. Junior High Youth Fellowship; 7 p.m. Senior High and Ninth Grade attend the final session of the "Fit To Be Tied" program at West Parish Church and then go to the home of the James Whittons for a social time.

Andover Bible Chapel
266 Lowell Street

SUNDAY: 9:15 a.m. Communion Service; 11 a.m. Morning Service and Sunday school; 7 p.m. Evening Service. Nursery available.

Faith Lutheran Church
Peabody House
Phillips Academy, Phillips St.
Rev. Hartland H. Gifford, Pastor

SUNDAY: 9:45 a.m. Church School; 11 a.m. Divine Worship Sermon: "Unique Knowledge and Obedience", Church School at the time for 4 and 5 year olds, Nursery for younger children; 3 p.m. Lutheran League attends University of Life Session at Faith, Cambridge.

Free Church
(United Church of Christ)
REV. J. ALLYN BRADFORD, Pastor

SUNDAY: 8:40 a.m. Choir rehearsal; 9 a.m. Church School Grades 4-12; 10:15 a.m. Worship Service - Sermon title "Our Present Mission", Nursery thru Grade 3; 5 p.m. Lenten Vesper Service; 5 p.m. Junior Pilgrim Fellowship; 7 p.m. Senior Pilgrim Fellowship.

St. Robert Bellarmine Church
REV. FRANCIS L. SULLIVAN

SUNDAY: Masses 7, 9, 11:30 a.m.

St. Joseph's Church
(Ballardvale)

SUNDAY: Masses - 8, 9, and 11 a.m. Confessions heard before Mass.

St. Augustine's Church
Rev. Kenneth J. Kennedy, O.S.A. Pastor

SUNDAY: Masses - 6:30, 7:30, 8:45, 10, 11:15, 11:20 (downstairs), 12:30 p.m. Baptisms: 2:30 followed by Blessing of the Mother - by appointment at the Rectory during the previous week.

Deported Missionary Speaking Here Sunday

Missionary Donald K. Abbott, who was ousted from Rhodesia earlier this year for his criticisms of the policies of the white minority government, will speak at the 10:30 a.m. service at South Church Sunday.

The United Church of Christ minister will also speak at a Harper Family Night program Sunday evening. This annual observance is held to bring parish members up to date on the activities of Mr. and Mrs. Arthur L. Harper Jr., missionaries for South Church in Africa.

Rev. Abbott, who served in Rhodesia for 15 years, was deported in January for writing letters to newspapers protesting the policies of the government headed by Prime Minister Ian Smith and for calling for economic sanctions against the government.

The missionary served his first five years in Rhodesia as superintendent of 40 village schools supported by the denomination for the Chindau-speaking Vandau people. He then served one year-terms as principal of Mt. Silinda Institute at Mt. Silinda mission station and of the secondary school at Chikore mission station.

REV. DONALD K. ABBOTT

In recent years he was superintendent of the Chikore mission station, which includes 18,000 acres of farm land with 400 tenants, a 60-bed hospital and clinic and a primary school in addition to the secondary school.

A native of Worcester, Mass., he is a graduate of Drew University, Madison, N. J., Union Theological Seminary and Boston University.

EMBASSY RESTAURANT & LOUNGE

6 PARK STREET – ANDOVER

COMPLETE SANDWICH MENU AT ALL TIMES

Buffet Style HOT LUNCHEON SPECIALS

MON THRU FRI 11:30 to 1:30: 99¢

11 A.M. TO MIDNIGHT DAILY – SUNDAYS OPEN AT 1 P.M.

SPRING IS HERE! THIS IS THE TIME TO ORDER!

GENUINE Scotts PRODUCTS

TURF BUILDER APPLIED

AT REGULAR BAG PRICE PLUS 50¢ PER BAG

Professional Application!

Right now, nature helps us feed lawns with greater effectiveness than any other time of year. The ground is soaked through and Turf Builder applied properly penetrates deep and does the most good. We'll apply the exact amount with professional know-how and you'll enjoy a more beautiful lawn all Summer long. Call today!

TURF BUILDER
5,000 Sq. Ft. Coverage $4.95

TURF PLUS 2
5,000 Sq. Ft. Coverage $6.95

(Fertilizer Plus Weed and Chickweed Control)

CALL 475-1145

CHRISTOPHER L. MULLER, JR.

119 HIGH PLAIN RD. ANDOVER

Fire Log

The Andover Fire Department responded to the following calls between March 15 and March 21:

March 16 - High St., Ballardvale, St. Joseph's Church, brush & pine needles fire; 174 Highland Rd., William H. Rogers, building fire.

March 18 - Chandler Rd., Town of Andover, dump fire; 10 Robbins Rd., Walter Demers, brush fire.

March 21 - 23 Flint Cir., Wilbur Sanborn, grass fire.

The department ambulance made 14 calls within the same week.

PALMER Riding Camp

DERRY New Hampshire

Girls 8-16 Boys 8-13

Specializing in horseback riding for every camper every day. Wonderful trails, horse shows, drill team, hunting and jumping fundamentals under guidance of competent instructors. Own stable. Swimming, tennis, crafts, archery, riflery, trips. For booklet write Mrs. Philip Palmer R.F.D. 1 Derry, New Hampshire Tel. 432-3132

Medicare Blan... By Andover Po...

Postmaster Francis J. Mooney ...ports that application blanks for ...pplemental Medicare benefits ...e available at windows of the ...ndover Post Office, including ...awsheen Village and Ballardvale ...tions.

The application blanks are being ...ade available as the Social ...curity Administration seeks to ...ntact 3.1 million senior citizens ...fore a March 31 deadline im...sed by the Medicare law.

President Johnson has pro...aimed March as "National Medi...re Enrollment Month." He urged ... federal agencies and all citi...ns to cooperate in enrolling ...nior citizens in the program. Initially, some two and one-half ...llion application blanks were ...stributed to nearly 34,000 main ...st office throughout 50 states. ...ditional forms are available as ...eded.

...aster Events ...antata Theme

The senior choir of Free ...ristian Church will present the ...antata "Olivet to Calvary" at ...0 p.m. on April 3 in the church ...anctuary.

Soloists will be Shirley Bren...n, Margaret Thomson, Alice ...llam, Frederick Fitzgerald and ...vid Reynolds.

"Olivet to Calvary" depicts in ...rds and music the scenes that ...rked the last few days of the ...ristian Saviour's life on earth. ...portrays the rejoicing of the ...ultitudes with hosannas and ...ms, the view of Jerusalem from ... steep of Olivet, the lament ...er the beautiful city, the scene ...the temple and the lonely walk ...ck over the mount at night. Part two opens with the Pass...er supper and moves from the ...arden of Gethsemane through the ...ents preceding the triumph of ...alvary.

Obituaries ...

MRS. ETHEL C. HINMAN

Mrs. Ethel C. (Carruthers) Hin...an, 86, formerly of Salem St., ...ndover, died March 14 at her ...ome at 37 Elliott Ave., West New...ton.

She was the widow of George W. ...inman, a former Phillips Acad...emy instructor.

Mrs. Hinman was a native of ...rince Edward Island, Canada and ...as daughter of the late William ...nd Kathryn (Craig) Carruthers. Surviving are two daughters, ...rs. James Race of West Newton ...nd Mrs. Jean Sturtevant of Scotia, ...N.Y.; also two granddaughters.

The funeral was held March 17 ...Cochran Chapel, Phillips Acad...emy with Rev. A. Graham Baldwin, ...cademy chaplain, officiating.

MRS. JOSEPH A. ROSA

Mrs. Antoinette (DeLellis) Rosa, ... former Morton Street resident, ...ied March 19 at her home, 6 ...ushing Ln., Mansfield. She was ...

Born in Franklin, June 3, 1907, ...rs. Rosa was a resident of An...over for a number of years. She ...oved to Mansfield three months

FOR VARICOSE VEINS

the first 5... Elastic St...

Look just like regular nylons on your legs. You will never again feel "different."

Other Bauer & Black nylon or cotton elastic stockings from $7.50 a pair.

BAUER & BLACK

THE DAME...

48 MAIN ST. ANDO...

Medicare Blanks Offered By Andover Post Offices

Postmaster Francis J. Mooney reports that application blanks for supplemental Medicare benefits are available at windows of the Andover Post Office, including Shawsheen Village and Ballardvale stations.

The application blanks are being made available as the Social Security Administration seeks to contact 3.1 million senior citizens before a March 31 deadline imposed by the Medicare law.

President Johnson has proclaimed March as "National Medicare Enrollment Month." He urged all federal agencies and all citizens to cooperate in enrolling senior citizens in the program.

Initially, some two and one-half million application blanks were distributed to nearly 34,000 main post office throughout 50 states. Additional forms are available as needed.

Through direct mailings and other means, the Social Security Administration has had contact with 16 of the 19.1 million citizens who will be 65 or over on July 1 of the 16 million who replied, less than one million said they did not want to sign up for the supplemental program.

The supplemental program costs $3 a month and provides doctor bills and other benefits. Everyone 65 and over is eligible for the basic hospital benefits under Medicare.

A copy of the application blank is displayed on the lobby bulletin board of the Andover Post Office.

Senior citizens who reached 65 before 1966 face a two year delay if they do not sign up by March 31. The application forms are preaddressed to the Social Security Administration in Baltimore, Md. 21235.

Easter Events Cantata Theme

The senior choir of Free Christian Church will present the cantata "Olivet to Calvary" at 7:30 p.m. on April 3 in the church sanctuary.

Soloists will be Shirley Brennan, Margaret Thomson, Alice William, Frederick Fitzgerald and David Reynolds.

"Olivet to Calvary" depicts in words and music the scenes that marked the last few days of the Christian Saviour's life on earth. It portrays the rejoicing of the multitudes with hosannas and palms, the view of Jerusalem from the steep of Olivet, the lament over the beautiful city, the scene in the temple and the lonely walk back over the mount at night. Part two opens with the Passover supper and moves from the Garden of Gethsemane through the events preceding the triumph of Calvary.

Obituaries . . .

MRS. ETHEL C. HINMAN

Mrs. Ethel C. (Carruthers) Hinman, 86, formerly of Salem St., Andover, died March 14 at her home at 37 Elliott Ave., West Newton.

She was the widow of George W. Hinman, a former Phillips Academy instructor.

Mrs. Hinman was a native of Prince Edward Island, Canada and the daughter of the late William and Kathryn (Craig) Carruthers.

Surviving are two daughters, Mrs. James Race of West Newton and Mrs. Jean Sturtevant of Scotia, N. Y.; also two granddaughters.

The funeral was held March 17 at Cochran Chapel, Phillips Academy with Rev. A. Graham Baldwin, academy chaplain, officiating.

MRS. JOSEPH A. ROSA

Mrs. Antoinette (DeLellis) Rosa, a former Morton Street resident, died March 19 at her home, 6 Dunning Ln., Mansfield. She was 58.

Born in Franklin, June 3, 1907, Mrs. Rosa was a resident of Andover for a number of years. She moved to Mansfield three months ago.

She was an author and song writer and a member of the American Society of Authors, Composers and Publishers.

Surviving are her husband, Joseph; a son, Barry of Mansfield; two brothers, Guiseppe D. DeLellis of Newton and Daniel DeLellis of Canton; four sisters, Mrs. Anna Gasbarro of Franklin, Mrs. Florina D. Fletcher of Dorchester, Mrs. Lena Tremouth of Franklin and Mrs. Mary Fletcher of West Windham, N. H.

The funeral was held in Mansfield Tuesday, with a solemn High Mass of requiem at St. Mary's Church. Burial was in St. Mary's Cemetery, Franklin.

Susanne Johnson To Visit Europe

Miss Susanne Marjorie Johnson, daughter of Mr. and Mrs. Thomas T. Johnson of 47 Rocky Hill Rd., will be among thirty Fisher Junior College students who will leave Boston April 4 for the annual spring tour in Europe.

The group will fly direct from New York to Lisbon via Swissair, then on the Madrid and Rome for Easter. After Easter Sunday, they will continue to Florence, Venice, and Lucerne returning home on Monday, April 18.

Miss Johnson is a graduate of Andover High School, Class of 1964, and is majoring in the medical secretarial program at Fisher.

Camp Fire Girls

Girls throughout the nation observed the 56th anniversary of their organization's founding during the week of March 20. Special emphasis during "birthday week" will be placed on home and family activity in community service for all Blue Birds, Camp Fire Girls, Jr. Hi Camp Fire Girls and Horizon Club members. They will conclude their week's program in Andover with special religious services on March 27.

The oldest non-sectarian youth organization for all American girls, the Camp Fire Girls was founded by Dr. Luther Halsey Gulick and his wife on March 17, 1910. They sought to emphasize the importance of training girls in the interest of forming fine character traits and expanding their skills and talents.

O-Ki-Hi-Zu Camp Fire Girls elected Nancy Carter president at a recent meeting.

Other officers are: Jenifer McLean, vice president; Kim Grecoe, secretary; Betsy Young, treasurer; Bets Kent, scribe.

MISS JOHNSON ON DEAN'S LIST

Miss Susanne Marjorie Johnson, daughter of Mr. and Mrs. Thomas T. Johnson, of 47 Rocky Hill Rd., has been named to the dean's list at Fisher Junior College, Boston, for the first semester.

Miss Johnson is a senior, majoring in medical secretarial science. She is a graduate of Andover High School and a recipient of the Andover Boosters' Club Scholarship.

CALL 475-1943 FOR OUR AD TAKER

SHERATON ROLLING GREEN MOTOR INN IN ANDOVER RATES 9.7-13.7
BANQUET and MEETING ROOMS
Tel. 475-5400

How much can we SAVE you on your home and property insurance?
IT'S WORTH LOOKING INTO!
WILLIAM H. ASH INSURANCE AGENCY
P.O. BOX 112, ANDOVER
PHONE 475-5679

Hilda's
HAIR STYLIST
475-2531
FOR THE FINEST IN HAIRDOS & PERMANENTS IT'S Eska*
* FRANCHISED BEAUTY SALON
ALSO
Many Other Fine Permanents Available At Our Special Price For March and April
OUR STAFF OF 7 HAIR STYLISTS TO SERVE YOU AT YOUR CONVENIENCE
Hilda's
HAIR STYLIST
SHAWSHEEN PLAZA
WALK IN OR CALL FOR APPOINTMENT 475-2531

Established 1926
METROPOLITAN Auto Body Shop
AUTOMOBILE BODY & FENDER REPAIRING
UPHOLSTERY WORK
AUTO & TRUCK PAINTING
682-4035
341 SO. BROADWAY, LAWRENCE

FOR VARICOSE VEINS
the first 51-gauge Elastic Stockings
Look just like regular nylons on your legs. You will never again feel "different."
Full-foot
Full-fashioned
Full-support
Other Bauer & Black nylon or cotton elastic stockings from $7.50 a pair.
BAUER & BLACK
THE DAME SHOP
48 MAIN ST. ANDOVER 475-1658

Stop looking at somebody else's Mustang...
MUSTANG HARDTOP
you can get one of your own now at your Ford Dealer's
SEE YOUR NEW ENGLAND FORD DEALER
IF YOU ARE A USED CAR BUYER WE HAVE A WONDERFUL SELECTION OF A-1 VALUES
SHAWSHEEN MOTOR MART, Inc.
47 HAVERHILL ST. • OPPOSITE RAYTHEON • SHAWSHEEN

BRADFORD KEY

At a recent honors assembly at Bradford Junior College, Bradford, Mass., Miss Elizabeth R. Hobbs, daughter of Mrs. John N. Hobbs, 127 Hidden Rd., was presented with a Bradford Key in recognition of her work as a Student Guide. The Guides are specially selected undergraduates who serve as hostesses to visiting high school students and their parents.

PRIDE 'N JOY DIAPER SERVICE, INC.
P. O. BOX 1023 LAWRENCE

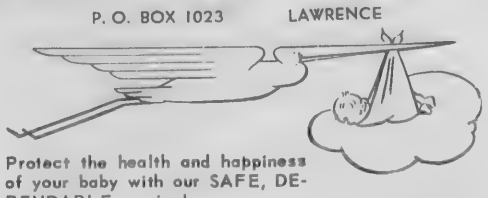

Protect the health and happiness of your baby with our SAFE, DEPENDABLE service!

For further information . . . DIAL 688-5454

Smart Shoppers . . .

shop Greater Lawrence's only professional, decorator-oriented furniture store. See British Colonial . . . Country French . . . Italian and Spanish Basque and the new concept in Contemporary come alive at –

The Studio Shoppe
FURNITURE
Colonial – Modern – Provincial
35 MANCHESTER ST. GALLERIES LAWRENCE
FORMERLY THE WASHINGTON SCHOOL
Daily 10 to 9 Wednesday & Saturday 10 to 5

Births...

DROZDICK - A son March 19 at Lawrence General Hospital to Mr. and Mrs. Francis Drozdick, 330 S. Main St. The mother was Jennifer Miller.

WALDIE - A son March 21 at Lawrence General Hospital to Mr. and Mrs. John Waldie, 68 Memorial Cir. The mother was Susan Carroll.

CAPPABIANCA - A son March 20 at Bon Secours Hospital to Mr. and Mrs. Frank Cappabianca, 64 High St. The mother was Theona Mahcihi.

HOSTETTER - Twin daughters March 13, at Hale Hospital, Haverhill, to Mr. and Mrs. Edward Hostetter, 128 Argilla Rd.

HARTENBAUM - A son March 15 to Dr. and Mrs. Bruce Hartenbaum, 5141 Gardenia Ave., San Diego, Calif. The mother was Susan Goldman, daughter of Mr. and Mrs. Paul Goldman, Joyce Ter.

ROTH - A daughter, Margot Elizabeth, at the Greenwich (Conn.) Hospital to Mr. and Mrs. Roy W. Roth of Norwalk, Conn. The mother is the former Barbara Jean Gibson, daughter of Mr. and Mrs. Alexander D. Gibson, 23 Woodland Rd.

BC DEAN'S LIST

William J. Doherty son of Mr. and Mrs. Joseph B. Doherty, 11 Locke St., has attained dean's list rank at Boston College for the first semester of his freshman year. He graduated from Andover High School in June 1965.

CALL 475-1943 FOR OUR AD TAKER

Casa de Bonelli
INTERNATIONAL
WINE CELLAR
Wines from all over the world!
BONELLI Liquors
FOR DELIVERY
685-5302
64 MAIN ST. NO. ANDOVER

Smith – Auchterlonie

MRS. ROBERT M. SMITH

Miss Barbara Ann Auchterlonie, daughter of Mr. and Mrs. Norman H. Auchterlonie, 3 Moraine St., was married Feb. 25 to Robert Milton Smith, son of Mr. and Mrs. Milton J. Smith of East Bridgewater.

Rev. James A. Wenzel, O.S.A., performed the evening ceremony at St. Augustine's Church.

An alumna of Andover High School and the Chandler School for Women, Boston, the bride has been employed as a medical secretary at the Beth Israel Hospital, Boston.

Her husband was graduated from East Bridgewater High School and is now attending Louisiana State University.

The couple reside in Monroe, La.

Chamber Music Singers Present Spring Program

A five-voice musical group known as the Chamber Singers will present a program of a cappella music Friday at 8 p.m. at the Unitarian Universalist Church, 244 Lowell St.

Old English, French and Italian songs as well as some modern Hindemith numbers will be included in the program, "Love-Ah! Spring".

Singing with the group are Susan and Robert Lloyd, Mary Louise Graves and Crayton Bedford Jr. of Andover and Sasha Montrone of Lincoln. The Chamber Singers have appeared in recitals at Phillips Exeter and the Fogg Museum in Cambridge.

The Lloyds have been expressing themselves through the medium of chamber music since their college days. "We prefer singing chamber music such as madrigal songs, for it allows one voice to a part, providing individuality in our music," says Mrs. Lloyd. Both Mr. Lloyd and Crayton Bedford are instructors at Phillips Academy.

Kirby Lander, a member of the Unitarian congregation, will present dramatic readings of the poems to which the program music is set.

Once a special student at Yale's drama department, Mrs. Lander recently appeared in the Garrett Player's production of "Gaslight". She has done summer stock in Connnecticut and New Jersey and psychodrama with the New Haven Experimental Players.

Special decorations for the musical program have been designed by Mrs. Frank DeRosa and Miss Patricia Hopkins. Lorin Lander has created special lighting effects.

The program is open to the public without charge.

Easter Hats To Be Shown

Easter bonnets will be modeled by members of the Margaret Slattery Class of the First Christian Church Friday evening at 7:30 p.m. in the church hall.

Mrs. David Reynolds, general chairman, has announced that Mrs. William MacKenzie will be the commentator.

Refreshments will be served after the hat show for which reservations may be made with members of the class or obtained at the door.

Modeling the spring millinery will be Mrs. Michael Brennan, Mrs. Alexander Thompson Sr., Mrs. Robert Frederickson, Mrs. William Lane, Mrs. Peter Carr, Mrs. Robert Hamilton, Miss Linda Greenwood and Mrs. Alexander Thompson Jr.

Amateur Night At Merrimack

The Merrimack College Choral Society will sponsor an Amateur Night, Friday, March 25 in the College Auditorium at 8 p.m.

Members of student organizations, classes and individuals will compete for prizes awarded for the best skit, group, or individual performances. In addition, an inscribed plaque will be presented to the class with the winning skit.

Amateur Night is open to the public and tickets may be purchased at the door the night of the event.

WEDDING INTENTIONS

James A. Solari, 382 So. Main St. and Celestina Cristina, 17 Cooper St., Boston.

Subscribe to the TOWNSMAN

Studio Shoppe
FURNITURE
Colonial – Modern – Provincial
35 MANCHESTER ST. GALLERIES LAWRENCE
FORMERLY THE WASHINGTON SCHOOL
Daily 10 to 9 Wednesday & Saturday 10 to 5

Be sure the broker you dial is a REALTOR
Greater Lawrence Board of Realtors
MLS

Miss McMillan To

ELIZABETH A. McMILLAN

Two Plays Are S Project At Junio

The Andover Junior High Student Government will present two plays, "January Thaw" and "The Ugly American" in performances for the general public on April 1 and 2.

Both plays will be presented at p.m. in the school auditorium. "January Thaw" is scheduled April 1. The rollicking comedy about family life will feature Deborah Carver, July Hilton, Carolyn Kennedy, Douglas Koza, Elizabeth Kyger, Joanne McCullen, Jeffrey Morgan, Patti Neal, John O'Neal, Edward Rawlins, Stephen Sullivan, Robert Tasillo and Michael Wright.

The following evening the more serious drama concerning the difficulties facing American diplomats abroad will be staged. "The Ugly American" will be Georgia Anderson, Kathy Bronson, Robert Cheyne, Stephen Cooper, George Cratty, Claire Dimlich, Jan Korba, Courtney Krauss, William Muller, Kathleen O'Connor, Matthew Ristuccia, Beth Rozen, Gary Smith and Dale Woodworth.

Ladies Bowl This Friday

The Andover Ladies Handicap Bowling Tournament will be held Friday beginning at 8:30 p.m. at Andover Recreation Center.

This tournament is open to all women keglers who have a bowling average at the Andover Recreation, Lawrence Recreation or Broadway Recreation Bowling Alleys.

Star of the five-string test across five lanes will be defending champion Ruth Faust who posted 616 in 1965 - including a 92 handicap.

Among those expected to give Ruth keen competition are Lois Bell, runner-up in 1965 with 613, Beth Honnors, Mary Jacobson, and Ann Goldthwaite, Jean Grubbs, Jeanie Poirier, Tess Smeltzer, Janie Leszczynski, Wendy Marsh, Peg Townsend and Kay Derby.

MISS LAVIN HONORED

Barbara C. Lavin, a senior at Chandler School for Women, Boston, is on the dean's list for the first semester.

Miss Lavin, the daughter of Mr. and Mrs. Raymond J. Lavin, 9 Holcroft Rd., previously attended Andover High School and Worcester City Hospital School of Nursing.

YARN
Nationally Advertised Brands – FOR HAND KNITTING AT TREMENDOUS SAVINGS!
MOHAIR – ANGORA
KNITTING WORSTED
YARN PACKS – BOOKS – NEEDLES
FREE INSTRUCTIONS
THE YARN BAR
LAWRENCE FLOOR COVERING MART
239 BROADWAY, LAWRENCE
Near Bradford St. – 683-3791

Miss McMillan To Wed In Fall

MISS ELIZABETH A. McMILLAN

Mr. and Mrs. Archibald J. A. McMillan, 452 South Main St., announce the engagement of their daughter, Elizabeth Ann, to Robert A. Loud, son of Postmaster and Mrs. Robert W. Loud, 184 Haverhill St., North Reading.

Miss McMillan graduated from Andover High School and attends the LaBaron Hairdressing Academy of Lawrence from which she will graduate in April.

Mr. Loud, a graduate of North Reading High School, recently completed two years of active duty in the U. S. Naval Reserves, serving aboard the Aircraft Carrier Essex. He is now employed by the Terrell Corp. of Wilmington.

A Sept. 24 wedding is being planned.

Two Plays Are Student Project At Junior High

The Andover Junior High Student Government will present two plays, "January Thaw" and "The Ugly American" in performances for the general public on April 1 and 2.

Both plays will be presented at 8 p.m. in the school auditorium. "January Thaw" is scheduled for April 1. The rollicking comedy about family life will feature Deborah Carver, July Hilton, Carolyn Kennedy, Douglas Koza, Elizabeth Kyger, Joanne McCullough, Jeffrey Morgan, Patti Neal, Ann O'Neal, Edward Rawlins, Stephen Sullivan, Robert Tasillo and Michael Wright.

The following evening the more serious drama concerning the difficulties facing American diplomats abroad will be staged. "The Ugly American" will be by Georgia Anderson, Kathy Bronson, Robert Cheyne, Stephen Cooper, George Cratty, Claire Dimlich, Ann Korba, Courtney Krauss, William Muller, Kathleen O'Connor, Matthew Ristuccia, Beth Rozen, Gary Smith and Dale Woodworth.

The readers for both productions are Gale Marshall and Cynthia Niziak.

A nominal admission fee will be charged.

Four Andover Women Take Flower Prizes

Coveted prizes for artistic floral arrangements and beautiful blooms were awarded to four Andover women last week at the 95th New England Spring Flower Show, Wonderland Park, Revere.

Winning first prize ribbons were Mrs. Ralph H. Hill of the Andover Garden Club for her design of wisteria vine, palmetto palm, carnation and driftwood incorporating a lei; Mrs. Byron R. Cleveland Jr. for her arrangement of dormant grapevine, chrysanthemum and bird of paradise in a design interpreting Polynesian culture, and Mrs. Robert J. Fraser for her pink and white hyacinths in addition to second prizes for her pink tulip and small bulb crocus and an honorable mention for a delft blue hyacinth.

Mrs. George F. Redman of the Andover Garden Club received honorable mention for her arrangement of bird of paradise and croton foliage.

Announced last week was a special creativity award for Mrs. Robert Lange who did an arrangement of Polynesian artifacts and Mrs. John Royal of the Spade & Trowel Club who received a third prize for a window sill collection.

Subscribe to the TOWNSMAN

IN TEACHING

Ray Collins, 69 Corbett St., is one of 66 teacher education majors at Iowa Wesleyan who began the last phase of their college careers this week as full-time practice teachers in six eastern Iowa public school systems.

Mr. Collins is teaching fourth grade in Fort Madison.

Ladies Bowl This Friday

The Andover Ladies Handicap Bowling Tournament will be held Friday beginning at 8:30 p.m. at Andover Recreation Center.

This tournament is open to all women keglers who have a bowling average at the Andover Recreation, Lawrence Recreation or Broadway Recreation Bowling Alleys.

Defender of the five-string test across five lanes will be defending champion Ruth Faust who posted it in 1965 - including a 92 handicap.

Among those expected to give Faust keen competition are Lois Bissell, runner-up in 1965 with 613, Linda Honnors, Mary Jacobson, and Ann Goldthwaite, Jean Grubbs, Bonnie Poirier, Tess Smeltzer, Bonnie Leszczynski, Wendy Marsh, Peg Townsend and Kay Derby.

MISS LAVIN HONORED

Miss Barbara C. Lavin, a senior at Chandler School for Women, Boston, is on the dean's list for the first semester.

Miss Lavin, the daughter of Mr. and Mrs. Raymond J. Lavin, 9 Shandy Rd., previously attended Andover High School and Worcester City Hospital School of Nursing.

OPENING SOON IN SHAWSHEEN PLAZA

JEANINE CAROLLE

Coiffures

FOR APPOINTMENTS NOW

CALL 475-8726

Weiner's

our master furriers will

RESTYLE you old FUR COAT into a chic

● STOLE
● CAPE
OR
● JACKET

NOW

in time for EASTER

a selection of many flattering styles

ALL WORK DONE ON THE PREMISES IN WEINER'S FUR FASHION SHOP

YARN

Nationally Advertised Brands — FOR HAND KNITTING AT TREMENDOUS SAVINGS!

MOHAIR – ANGORA
KNITTING WORSTED
YARN PACKS – BOOKS – NEEDLES

FREE INSTRUCTIONS

THE YARN BAR

LAWRENCE FLOOR COVERING MART

239 BROADWAY, LAWRENCE
Near Bradford St. – 683-3791

You Meet The Nicest People...

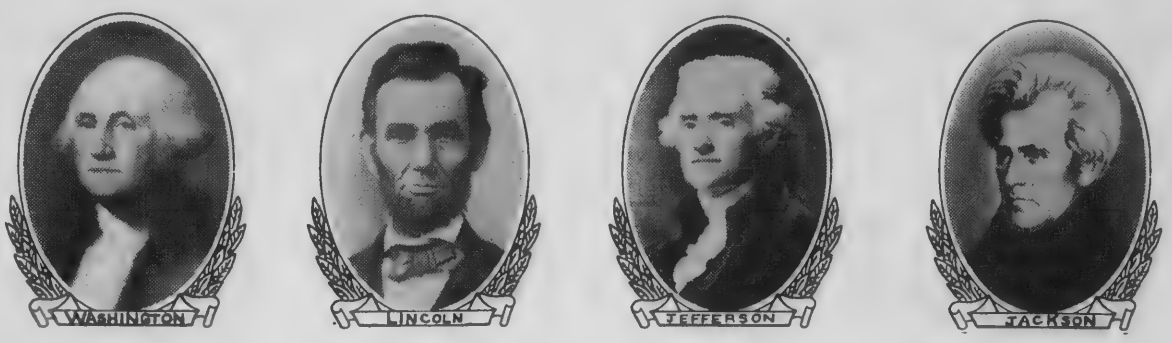

. . . . WHEN YOU BORROW AT ANDOVER SAVINGS!

NOW YOU CAN BORROW

UP TO

$3,500

TAKE UP TO 36 MONTHS TO REPAY!

And you can count on friendly, courteous service, too with prompt action on your personal loan application so that you will have the money you need within a day's time.

So if you're **short** on cash, remember! . . . we're **long** on what it takes to solve your problem. See us today!

Andover savings bank
INCORPORATED 1834

3 convenient offices
● 61 Main Street, Andover
● Gaunt Square, Methuen
● 108 Main Street, N. Andover

NOW IN ANDOVER SQUARE
Roland Moore
GUITAR STUDIOS
LESSONS - SUPPLIES
SALES & REPAIRING
5 POST OFFICE AVENUE
Mornings Call 688-8592
After 2 P.M. Call – 475-4151

WGBH-TV

Channel 2 Highlights, March 27-April 2

Sunday, March 27

6:00 - THE OPEN MIND "Should the Terms of Congressmen be Changed?" debated by guests of Eric Goldman.

10:00 - OPEN END Four nuns tell of their life and work in this second Program entitled "The Nun's Story".

Monday, March 28

8:00 - THE FRENCH CHEF How to make mayonnaise by hand or machine; do's and don'ts and pitfalls.

8:30 - MUSEUM OPEN HOUSE Russell Connor describes the friendship between French painter Edgar Degas and the American, Mary Cassat.

9:00 - INTERNATIONAL MAGAZINE Tonight's eassays include stories on the royal family of Thailand, India's food famine, church unity in England and the cat crusade of two English women.

Tuesday, March 29

7:30 - ELLIOT NORTON REVIEWS Mr. Norton talks about the Massachusetts Council on the Arts.

8:30 - PERFORMANCE A concert of sacred music, including performance of Daniel Pinkham's St. Mark Passion by the Chorus Pro Musica, Alfred Nash Patterson, conductor.

Wednesday, March 30

6:00 - ENGLISH FACT AND FANCY Beginning a new series with linguist James Bostain who starts by showing the differences between the objective scientist and the persuasive advocate.

8:00 - DECISIONS 1966 "Making Foreign Policy in a Nuclear Age" discussed by Thomas Schelling of Harvard's Center for International Affairs, Bernard Feld, Professor of Physics, M.I.T.; Gerhard Bleicken, Executive Vice President, John Hancock Mutual Life Insurance Co.; and Carl Kayser, Professor of Political Economy, Harvard.

9:00 - REGIONAL REPORT Editors from key areas throughout the country assess the future of the Republican Party in their regions.

10:00 - THE GODKIN LECTURES The last of three lectures by economist Walter Heller.

Thursday, March 31

7:30 - JUST PUBLISHED Philip Rahv, Professor of English at Brandeis University reviews his new book "The Myth and the Powerhouse".

8:30 - SCIENCE REPORTER Dr. Paul Green of M.I.T. joins M.I.T. reporter John Fitch to discuss "Sounds from the Ground".

9:00 - COLLEGE SPORT OF THE WEEK New England Hall of Fame Basketball Game, held at Assumption College, Worcester. Larry Strum, Boston Traveler, commentator.

Friday, April 1

8:30 - A WINTER'S TALE Shakespeare's great comedy which tells the story of two imaginary kings whose friendship is destroyed when one becomes convinced that the other is committing adultery with his wife. Production is by the British Broadcasting Corp.

Saturday, April 2

9:00 - SAKI: THE IMPROPER STORIES OF H. H. MUNRO Sir Hector's nephew cures the Huddles of boredom by posing as the bishop's assistant.

10:00 - REGIONAL REPORT Regional editors report on the status of the G.O.P. in their areas.

John J. Clarke Jr., 152 North St., a representative of the Boston general agency of the National Life Insurance Company of Vermont, has earned membership in the firm's tenth President's Club.

Easter Treasures
STYLED FOR YOUNG PARADERS
You don't have to save Jumping Jacks dress shoes for special occasions. They're so comfortable and long-wearing, they can be worn at any time.

Jumping-Jacks
for toddlers to teens-
Boys' Dress Shirts $2.95
Boys' Madras Sport Coats $16.95
S&H GREEN STAMPS
REINHOLD'S
13 MAIN ST. 475-0078

Look what you're missing with flameless electric heating

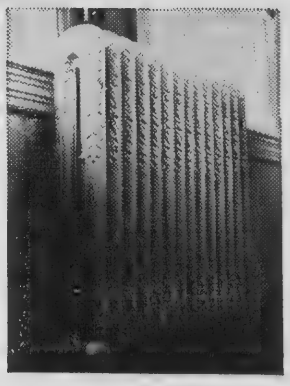

The beauty of electric heating is that it's such a simple system. Hissing radiators, banging pipes and rumbling, roaring furnaces are replaced by slim baseboard units or any of the several other types of electric heating equipment there are to choose from. Whatever type you select, you'll discover a wonderful new world of comfort. Clean, silent, gentle warmth that can be controlled room-by-room. And in spite of its superior benefits, you'll find electric heating reasonable to operate on our special heating rate. Come in or call for more information.
MASSACHUSETTS ELECTRIC
New England Electric System
370 ESSEX ST., LAWRENCE – 683-9511

Memorial Hall Library

Coming Events

March

24 Blue yarn group, Ballardvale, 10 a.m.
26 Story hour, Children's room, 10 a.m.
29 Coons group, Children's room, 10 a.m.
Great Books discussion group, Children's room, 7:30 p.m.
31 Red yarn group, Ballardvale Branch, 10 a.m.

Exhibits

The lower lobby display case is devoted this week and next to the American Field Service exhibit including photographs of the young people from abroad who have recently stayed in Andover. Each has contributed something typical of his own country's art, crafts or telling photos of home. The present holder of an AFS scholarship is Miss Francoise Hautemulle of Alfortville, a suburb of Paris. She lives with the Edmund Wesolowskis at 10 Canterbury St.

The Andover recipient of an AFS award, Miss Kathy Muller, daughter of Mr. and Mrs. George W. Muller of 23 Bartlett St. went to the Philippines last summer. Many of her purchases while there are included in the exhibit.

Lenten reading and a book list of new titles on faith which were purchased for the second year from a gift of the Andover Council of Churches, continues in a circulating display in the Main reading room on the top floor.

IF YOU WANT TO WRITE, WRITE! keynotes the display of books of unusual literary merit and books about many authors who are famous because they not only wanted to write, but did it very well. Biographies of authors are mainly American, past and current, but there are others as well. The display is made possible by the John Moynihan bequest for the purchase of books of outstanding literary quality. Ask for the booklist of Moynihan acquisitions at the desk.

Great Books

Books I and II of Jean Jaques Rousseau's THE SOCIAL CONTRACT will be the topic when members of the Great Books Discussion Group meet on Tuesday evening at 7:30, March 29. Meetings are held every other week in the Children's room at Memorial Hall Library. The group welcomes new members who would like to share non-expert opinions after reading the book scheduled for discussion. There are no teachers: rather discussion group leaders are moderators and the books themselves are the teachers.

The participants supply the answers, and every answer is "right" in that it leads to further discussion. Everyone in the Andover area is invited to join. If you would like more information, call the library. Copies of the readings may be borrowed.

THE SOCIAL CONTRACT raises questions that apply to our social order and to all of us as citizens and voters. Rousseau said that if he were a prince, he would not "waste time in saying what ought to be doing; I should do it, or hold my peace." Is this right?

Folk Tales

Story hour this Saturday, March 26, will feature three animal stories, according to Miss Elizabeth Russell, supervisor of work with children. She will tell "The Miller, His Son and Their Donkey" "Little Monk and the Tiger", a folk tale from Thailand, and "Five Little Monkeys" by Juliet Kepes. Time 10 a.m.

This will be the final story hour of the season. Next fall these hour-long programs for boys and girls of school age will be resumed.

Final Film

The last of the children's free film programs for this year will be shown at Ballardvale community room at 4 p.m. Thursday afternoon, April 7. Boys and Girls of school age are invited to view "The Doughnuts" which is a chapter from the book HOMER PRICE by Robert McCloskey, and "Squeaky the Squirrel". All Andover children may come to this final movie program.

Book Awards

Winners of the 1966 Newbery and Caldecott book awards were on display in the Children's room today. This year's recipient of the Newbery medal for most distinguished children's book is Elizabeth Borton de Trevino for her book IL JUAN DE PAREJA, It tells the story of a slave who belonged to the Spanish painter Velasquez. Runners-up were THE BLACK CAULDRON - Lloyd Alexander; THE ANIMAL FAMILY - Randall Jarrell; NOONDAY FRIENDS - Mary Stolz.

The Caldecott medal is awarded annually for the best-illustrated child's book. This year it goes to Nonny Hogrogian for the pictures in ALWAYS ROOM FOR ONE MORE by Sorche Nic Leodhas. It is an adaptation of an old Scottish folk song. Also considered for the Caldecott were: JUST ME, illustrated by Marie Hall Ets; TOM TIT TOT with pictures by the artist Enaline Ness; and HIDE AND SEEK FOG illustrated by Alvin Tresselt.

These outstanding juvenile books may be seen in the children's room of the main library for two weeks. Thereafter they will become available for circulation.

Accountants Arrange Tour

Nineteen students and two faculty advisors from Andover High School took part in a recent field trip arranged by the Merrimack Valley Chapter of the National Association of Accountants.

The students visited Andover Institute of Business for a demonstration designed to show how modern accounting practices are carried out on high speed data processing equipment.

Representing the NAA were James W. McLeod, president of the Merrimack Chapter, Fred Coram, vice president and Andrew J. Carbone. Accompanying the students were Mrs. Jeanne Danforth and Miss Jo Ann Samra, high school business teachers.

Speaking of the field trip, McLeod said: "We feel that such exposure is invaluable in augmenting the classroom work of the high school business student. We also feel it important to involve ourselves with these students who will be the accountants of tomorrow to insure continued excellence in our field."

Mr. and Mrs. Walter Wilk Jr., 28 William St., were guests for Parents' Weekend festivities March 18-19, at Vermont College for Women in Montpelier. Their daughter Joanne is a junior at Vermont College.

shop at home
for custom made
VENETIAN BLINDS
WINDOW SHADES
COMBINATION WINDOWS
CALL YOUR NEAREST Elliott's AND WE'LL COME TO YOU!
Shop at home for custom installations of broadloom, wall tile, floor tile, floor covering, slipcovers, drapes, etc. We'll show samples and give free estimates!
• No Money Down
• Up To 2 Years To Pay
236 Essex St., Law. Tel. 682-1201
Rt. 28, Salem, N. H. Tel. 898-2327
Rt. 38, Wilmington Plaza Tel. 658-3322
Elliott's

POWER MOWER TUNE-UP SPECIAL $5.88
ALL MAKES SERVICED
Sharpening Service Available
COLE PAINT & WALLPAPER CO.
10 MAIN ST 475-1154

LAWRENCE RUG & LINOLEUM CO.
Over 7500 Sq. Ft. of Floor
278 So. Broadway, Lawre
(Next to Reg. of Motor Vehicles) 6
AMERICAN NELLIGAN'S
680 So. Union St.
American Brand
HEATING OILS
Oil Burner Sales & Service
Nites Sun & Holidays 682-99
UPH
• Furniture Resty
• Free Oral Estim
J. PERILL
Visit our Showrooms at 49 Methu
HALCYON HOUSE
"A Comfortable Home For Elderly People"
175 Berkeley St., Methuen
685-5505
LAMEY-WELLEHAN
Lawrence's Complete SHOE STORE
• Stride-Rite
• Florsheim
• Red Cross
331 Essex St. 682-3726
HENRY A. VOGT & SON
PLUMBING & HEATING CONTRACTORS
Modern Kitchens & Bathrooms
Repair Service
Lic. No. 6933
Tel. 475-2660
CLARK MOTOR CO., INC.
IMPERIAL – CHRYSLER
PLYMOUTH – VALIANT
BARRACUDA
Sales & Service
Good Used Cars
88-6053 OPEN EVENINGS
73 So. Union St., Lawrence
SUTTON TRAVEL SERVICE INC.
Merrimack Valley's Most Experienced Travel Agent. International and Domestic. Tours, Cruises & Resorts. Free Consultations.
Lowell St., Andover 475-4251
21 Lawrence St., Law. 686-9521
MEIER INC. BICYCLES
56 Berkeley St., Lawrence
686-4743
Schwinn & RALEIGH
SALES & SERVICE
LAWNMOWERS
SCOOTERS
TRACTORS
COLES' Nursing Home
10 Summer St., And., 475-1389
24 HOUR R.N. SUPERVISION
"The Small Home That Gives Personalized Nursing Care."

LAWRENCE RUG & LINOLEUM CO., INC.
Over 7500 Sq. Ft. of Floor Space!
278 Sp. Broadway, Lawrence
(Next to Reg. of Motor Vehicles) 683-3151
those heavenly carpets by Lees

JACKSON LUMBER CO. Inc.
• Lumber • Millwork
• Building Materials
• Hardware
• Paint
jalco
686-4141
245 Market St., Law.

VILLAGE TEXACO SERVICE STATION
Andover's Texaco Dealer
Courteous, Friendly Service
Lubrications, Tires
"Best Prices in Town"
14 No. Main St., Andover
475-9888

MICHAEL J. SULLIVAN INC. FURNITURE
"The Leading Furniture Store in Essex County"
SERVING ANDOVER HOMEMAKERS FOR GENERATIONS!
226 Essex St., Lawrence
686-6157
OPEN TUES. & FRI. TILL 9 P.M.

NELLIGAN'S SERVICE CENTER 682-9996
660 So. Union St.
American Brand HEATING OILS
Oil Burner Sales & Service
Nites Sun & Holidays 682-9996
American Oil Co. Distrib.
Foreign Car Repairs
"Buy The AMERICAN Way"

SUPREME CLEANERS OF ANDOVER
1 HR. DRIVE-IN SERVICE
SAME DAY SHIRT SERVICE
REPAIRS & ALTERATIONS
475-6636
Shawsheen Plaza Shopping Center

MERRIMAC Marine Supply
244 East St., Rte. 110, Methuen
• Boats • Trailers
• Motors • New & Used
Walter Kalil, Prop.

UPHOLSTERING
• Furniture Restyling • Craftsmanship Guaranteed
• Free Oral Estimates • Day or Evening Appoints.
J. PERILLO & SON, INC.
Visit our Showrooms at 49 Methuen St., Lawrence 683-2542

See Our Wonderful World of Lighting!
Also Complete lines of
• Artist Supplies
• Electrical Supplies
• Hardware Supplies
• Paint & Hardware

HALCYON HOUSE
"A Comfortable Home For Elderly People"
175 Berkeley St., Methuen
685-5505

FREDERICK E. ALLEN
Funeral Director
683-2427
402 Broadway, Lawrence

T. J. SCANLON CO.
Building Materials Tools & Hardware
ESSEX ST. Corner BROADWAY
• Paints
• Power Tools
• Lawn Supplies
• Johns-Manville Roofing & Siding
683-3118

Mid-City Supply
92 BROADWAY (near Common St.)
LAWRENCE

BUSINESS PROFILES

You Expect More From American And You Get It.

Nelligan's Amoco Station, managed by Frank A. Nelligan, is conveniently located at 660 South Union Street just beyond the new route 495 overpass on the way to Lawrence. Mr. Nelligan has operated as a franchised dealer for the American Oil Company at this location for thirty years. He carries all of the American Oil Company products, including lead free Amoco gasoline.

Nelligan's installs a complete line of oil heating equipment. The equipment, available under the "Amoco Sta-Warm" label, includes oil burners, warm air furnaces, hot water boilers (cast iron or steel), cast iron steam boilers, water heaters and power humidifiers (Auto Flo label).

Mr. Nelligan takes pride in the prompt, friendly service rendered to all his customers as well as in the expert repair work done on all makes of cars, including foreign models.

For convenience when traveling by car, why not apply for an Amoco credit card, good throughout the United States.

Next time you drive to Lawrence, why not pull up to the red, white and blue Amoco sign on South Union Street and fill up with lead free Amoco gasoline. You'll like Nelligan's friendly service - and the plaid stamps. Until May 1, 1966 Mr. Nelligan will give you a 10% discount on Atlas tires, batteries and accessories. Just cut out the picture above of his station and bring it to Nelligan's soon - remember, before May 1.

LAMEY-WELLEHAN
Lawrence's Complete SHOE STORE
• Stride-Rite
• Florsheim
• Red Cross
331 Essex St. 682-3726

SONOTONE THE HOUSE OF HEARING
Theresa (Manzi) Amore
SONOTONE
The Amazing New Sonotone All in your ear
BAY STATE BLDG. ROOM 332
301 ESSEX ST., LAWRENCE
682-4730

Finest in OIL HEAT
IRON FIREMAN
BURNERS • FURNACES • BOILERS
MARTIN OIL CO., INC.
39 Oakland Ave., Meth. 682-7577

HENRY A. VOGT & SON
PLUMBING & HEATING CONTRACTORS
Modern Kitchens & Bathrooms
Repair Service
Lic. No. 6933
Tel. 475-2660

CLARK MOTOR CO., INC.
IMPERIAL – CHRYSLER
PLYMOUTH – VALIANT
BARRACUDA
Sales & Service
Good Used Cars
688-6053 OPEN EVENINGS
273 So. Union St., Lawrence

FINDEISEN'S FARMS, INC.
155 Lowell St., Methuen
For Top Quality Milk & complete Line of Dairy Products With Prompt Service Guaranteed Call
687-7178

SUTTON TRAVEL SERVICE INC.
Merrimack Valley's Most Experienced Travel Agent. International and Domestic. Tours, Cruises & Resorts. Free Consultations.
Lowell St., Andover 475-4251
31 Lawrence St., Law. 686-9521

Valentine Flowers From The Heart
27 Main Street 475-2929

ANDOVER SHEET METAL INC.
Heating - Air Conditioning - Fans
Gutter Work - Welding
57 Essex St., Andover 475-2901

MEIER INC. BICYCLES
56 Berkeley St., Lawrence
686-4743
Sikes & RALEIGH SALES & SERVICE
LAWNMOWERS
SCOOTERS
TRACTORS

ANDOVER RECREATION
BOWLING
BILLIARDS
15 Lanes – 4 Tables
34 PARK ST. Air Conditioned

For The Best in Drive-In
HAMBURGERS
COFFEE • FRENCH FRIES
MILK SHAKES
Look For The Golden Arches
McDonald's
195 No. Main St. Andover

DALRYMPLE OIL CO., INC.
• Heating and Air Conditioning Specialists
• Frigidaire Appliances
244 Broadway, Law. 683-2455

SHAWSHEEN MOTOR MART INC.
FORD
Tel. 475-0767
39 Haverhill St. Andover
"Traditionally Trustworthy"

COLES' Nursing Home
10 Summer St., And., 475-1389
24 HOUR R.N. SUPERVISION
"The Small Home That Gives Personalized Nursing Care."

Individual Hair Styling by Judy & Jo
ANGELA'S BEAUTY SALON
76 MAIN ST., Andover 475-1628

COLUMBIA
Auto Seat Covers
165-167 So. Broadway, Lawrence
• Convertible Tops
• Complete Interior Service
Established 1937
683-2205

ACADEMY GARAGE And SERVICE STATION
11 Lupine Rd. Andover
YOUR ONE-STOP REPAIR CENTER
AMERICAN
24 HOUR TOWING SERVICE
475-0389

CITY GLASS CO.
MIRRORS
GLASS FOR ALL PURPOSES
Cor West and Tremont Sts.
LAWRENCE 683-3675

Subscribe to the TOWNSMAN

New Manual "HERMES 109"
Adding Machines
Adds - Subtracts
Multiplies -
Credit Balance
$99.50
A. K. Thomas Co.
525 ESSEX ST. LAWRENCE
TELS. 683-5359 & 683-5332

ANDOVER STUDENT RECEIVES DEGREE

Gordon Stuart Johnston, 39 Ballardvale Rd., has received a doctor's degree in philosophy from Harvard University.

He is one of 450 to receive mid-year degrees. All will be invited to participate in June commencement exercises.

Exciting Furniture . . .
Exciting SAVINGS!
OPEN EVERY NIGHT 'TIL 9
SATURDAYS 'TIL 5:30
Leone's
FINE FURNITURE • RUGS • APPLIANCES
225 BROADWAY • METHUEN • 686-6197
OUR OWN ILLUMINATED PARKING AREA RIGHT AT OUR DOOR

Three Will Judge Show

Three judges have been named for the Andover Band Parents Show which is to be held at 7:45 p.m. at the high school March 25.

Judges will be J. Everett Collins, director of the Andover male Choir; Alphonse Tatarunis, director of music education for the Danvers schools; and Miss Linda Wood, instrumental instructor for Andover elementary schools.

Lee Noyes, a past president of the parents association, will be master of ceremonies.

Intermission entertainment will be provided by the Nolet Sisters dance team and the Illusions, a rock and roll group.

Myles Reilly is general chairman for the talent show and Edward Grigoli, Andover public school band director, is talent chairman.

BROWN DEAN'S LIST

Jay James Jr., son of Mr. and Mrs. Jay James, 21 Shipman Rd., and a Phillips Academy graduate, is on the dean's list for the spring semester at Brown University.

He is a candidate for a BS degree in electrical engineering.

TALENT SHOW TROPHIES readied for Friday competition by Myles Reilly, general chairman, and Edward Grigoli, public school band director.

TOWNSMAN Service Directory

ARBORISTS

AMALIA
Tree Surgeons, Inc.
A. C. LAWRENCE, Rep.
Certified Arborist
24 HOUR SERVICE
– TREE REMOVAL – PRUNING
–FEEDING – TREE MOVING
COMPLETE TREE AND LANDSCAPING CARE
475-1848

TREE SERVICE by DODGE ASSOCIATES
Andover and Wenham
ALBERT R. RETELLE
PARTNER
CERT. MASS. ARBORIST
RESERVATION ROAD
Tel. 475-0841

AUTO REPAIRS

NEW LOCATION
CLARK MOTOR CO.
273 So. Union St., Lawrence
688-6054
IMPERIAL CHRYSLER
PLYMOUTH VALIANT
SALES & SERVICE

INSURANCE

DOHERTY
INSURANCE
475-0260

PLUMBING

LAKESIDE
PLUMBING & HEATING
Ralph E. Peak
Lic. No. 5722
SERVICE PLUS
QUALITY WORKMANSHIP
JOBBING & REMODELING
CALL 475-0162

REAL ESTATE

ANDOVER - LAWRENCE REALTY
Opp. Turnstyle
682-3100
Donald A. MacNeil, Mgr.

W. Shirley Barnard
REAL ESTATE
Main at Barnard Street
TEL. 475-0202

BRADLEY
REAL ESTATE
475-2529 687-7029

Fred E. Cheever
REAL ESTATE
NOW AT 3 MAIN ST.
Tels. 475-3775 – 475-1098

RADIO & HI-FI SERVICE

ENJOY the BEST IN RADIO AND RECORDINGS WHEN WE DO THE REPAIRING YOU HEAR THE DIFFERENCE.
OUR 35 YEARS OF KNOW-HOW IS YOUR ANSWER TO THE QUALITY, MONEY-SAVING SERVICE YOU HAVE ALWAYS WANTED.
COMMUNITY
RADIO and HI-FI SERVICE
17 Newbury St. LAWR. 682-9048

SERVICES OFFERED

CEMCO
CONTRACTORS-BUILDERS
Repair - Build - Remodel
Roofing - Painting - Cabinets
Play Rooms - Stairs - Block Ceiling.
475-4098

CilPaul Associates
Help to the Homeowner
ATTICS – CELLARS – YARDS CLEANED – WALLS – WOODWORK – PAINT – CEILINGS – FLOORS – TILE WASHED – LAND CLEARED
FOR ANY PROBLEM
Call 475-4736 After 3 P.M.

TRAVEL

ANDOVER TRAVEL BUREAU
Agency for All Airlines and Steam Ship Lines
NOW AT 3 MAIN STREET
Tels. 475-3775 – 475-1098
Fred E. Cheever, Mgr.

THE ORIGINAL
3 MINUTE CAR WASH
FREE RUSTPROOFING WITH SPRAY WAX PURCHASE
RAPID CAR WASH
330 SO. BROADWAY
LAWRENCE – 683-8395
Customer Satisfaction Guaranteed

Printing OF DISTINCTION
The ANDOVER TOWNSMAN
For Your Printing Needs
CALL 475-1943

LEGAL NOTICES

Commonwealth of Massachusetts
PROBATE COURT
Docket No. 33659

Essex, ss.

To LOUISE ANNE KRUMPE of Peoria in the State of Illinois.

A libel has been presented to said Court by your husband CARL E. KRUMPE, JUNIOR, of Andover, in the County of Essex praying that a divorce from the bond of matrimony between himself and you be decreed for the cause of cruel and abusive treatment and praying for custody of minor children.

If you desire to object thereto, you or your attorney should file a written appearance in said Court at Salem within twenty-one days from the eighteenth day of April 1966, the return day of this citation.

Witness, JOHN V. PHELAN, Esquire, First Judge of said Court, this seventh day of March 1966.

JOHN J. COSTELLO, Register
M-10-17-24

Commonwealth of Massachusetts
PROBATE COURT
Docket No. 286871

Essex, ss.

To all persons interested in the estate of J. RODNEY BALL, JUNIOR, late of Andover in said County, deceased.

A petition has been presented to said Court for probate of a certain instrument purporting to be the last will of said deceased by MARY L. BALL of Andover in the County of Essex praying that she be appointed executrix thereof, without giving a surety on her bond.

If you desire to object thereto you or your attorney should file a written appearance in said Court at Newburyport before ten o'clock in the forenoon on the twenty-eighth day of March 1966, the return day of this citation.

Witness, JOHN V. PHELAN, Esquire, First Judge of said Court, this third day of March 1966.

JOHN J. COSTELLO, Register
Eaton & Chandler, Attys.
Bay State Bldg.
Lawrence, Mass. M-10-17-24

Commonwealth of Massachusetts
PROBATE COURT
Docket No. 286948

Essex, ss.

To all persons interested in the petition hereinafter described.

A petition has been presented to said Court by THOMAS DOMINICK PUGLISI, minor by THOMAS PUGLISI, his father and next friend, of Andover in said County, praying that his name may be changed as follows:

THOMAS DOMINICK PUGLISI to THOMAS PETER PUGLISI.

If you desire to object thereto you or your attorney should file a written appearance in said Court at Lawrence before ten o'clock in the forenoon on the eleventh day of April, 1966, the return day of this citation.

Witness, JOHN V. PHELAN, Esquire, First Judge of said Court, this eleventh day of March, 1966.

JOHN J. COSTELLO, Register
Edward F. Cregg, Atty.
301 Essex Street
Lawrence, Mass. M-17-24-31

Commonwealth of Massachusetts
PROBATE COURT
Docket No. 287029

Essex, ss.

To all persons interested in the estate of CARL F. MUDGETT late of Andover in said County, deceased.

A petition has been presented to said Court for probate of a certain instrument purporting to be the last will of said deceased by JENNIE C. MUDGETT of Andover in the County of Essex praying that she be appointed executrix thereof, without giving a surety on her bond.

If you desire to object thereto you or your attorney should file a written appearance in said Court at Salem before ten o'clock in the forenoon on the fourth day of April 1966, the return day of this citation.

Witness, JOHN V. PHELAN, Esquire, First Judge of said Court, this tenth day of March 1966.

JOHN J. COSTELLO, Register
Tomlinson & Hatch
101 Amesbury Street
Lawrence, Mass. M-17-24-31

Commonwealth of Massachusetts
PROBATE COURT
Docket No. 287006

Essex, ss.

To all persons interested in the estate of ALFRED F. BIXLER late of Andover in said County, deceased.

A petition has been presented to said Court praying that VIRGINIA B. CARVELL of Andover in the County of Essex be appointed administratrix of said estate without giving a surety on her bond.

If you desire to object thereto you or your attorney should file a written appearance in said Court at Salem before ten o'clock in the forenoon on the fourth day of April 1966, the return day of this citation.

Witness, JOHN V. PHELAN, Esquire, First Judge of said Court, this eleventh day of March 1966.

JOHN J. COSTELLO, Register
M-17-24-31

Commonwealth of Massachusetts
PROBATE COURT
Docket No. 264579

Essex, ss.

To all persons interested in the trust estate under the will of ROBERT H. PATTERSON late of Andover in said County, deceased, for the benefit of ANNIE PATTERSON under trust B, of said will.

The trustee of said estate has presented to said Court for allowance its fourth and fifth and final accounts.

If you desire to object thereto you or your attorney should file a written appearance in said Court at Salem before ten o'clock in the forenoon on the eighteenth day of April 1966, the return day of this citation.

Witness, JOHN V. PHELAN, Esquire, First Judge of said Court, this twenty-first day of March 1966.

JOHN J. COSTELLO, Register
Tomlinson & Hatch, Attys.
101 Amesbury Street,
Lawrence, Mass. M-24-31;A-7

SERVICE TO ANDOVER SINCE 1930

ANDOVER

3 bedroom Ranch on quiet circle. Lovely, Pecky Cypress den. Newly remodeled kitchen with Birch cabinets. Wall-to-wall carpeting in living room and dining room. Full, dry cellar. Town facilities. Reasonably priced at $26,900.

PIKE SCHOOL AREA

Outstanding Ranch on professionally landscaped lot. The utmost in privacy. Wall-to-wall carpeting. Cathedral ceiling. Master bedroom with private bath. Immaculate, electric kitchen. Many custom features.

BARNARD
REAL ESTATE & INSURANCE
36 MAIN ST. Cor Barnard St. ANDOVER
DAYS: 475-0202 NIGHTS 475-3240 OR 475-0066

LEGAL NO

Commonwealth of Massachusetts
PROBATE COURT
Docket No. 228671

Essex, ss.

To all persons interested in the trust estate under the will of OSTER C. BARNARD late of ndover in said County, deceased, r the benefit of ELIZABETH D. ARNARD AND OTHERS:

The trustees of said estate have resented to said Court for allowce their thirteenth, fourteenth d fifteenth accounts.

If you desire to object thereto u or your attorney should file a ritten appearance in said Court Lawrence before ten o'clock the forenoon on the eleventh y of April 1966, the return day this citation.

Witness, JOHN V. PHELAN, Esire, First Judge of said Court, s sixteenth day of March 1966.

JOHN J. COSTELLO, Register
mlinson & Hatch, Attys
1 Amesbury Street
wrence, Mass. m-24-31;A-7

ommonwealth of Massachusetts
PROBATE COURT
Docket No. 143545

ssex, ss.

To all persons interested in the ust estate under the will of ILLIAM M. WOOD, JUNIOR, late Andover in said County, deeased, for the benefit of EDITH WOOD (NOW PORTER) AND THERS.

The thirty-ninth, fortieth and rty-first accounts of said trust ve been presented to said Court r allowance.

f you desire to object thereto u or your attorney should file a ritten appearance in said Court Lawrence before ten o'clock in forenoon on the eleventh day April 1966, the return day of is citation.

Witness, JOHN V. PHELAN, Esire, First Judge of said Court, is fifteenth day of March 1966.

JOHN J. COSTELLO, Register
M-24-31;A-7

TOWN OF ANDOVER PUBLIC HEARING

A public hearing will be held the Conference Room, second oor, Town Hall, Andover, Massachusetts, on Thursday, April 7, 966, at 7:30 P.M. on the petition FIRST CHURCH OF CHRIST CIENTIST of 278 North Main treet, Andover, Massachusetts, or a variance from the requirements of Article VIII, Section V.A. of the Zoning By-Law to allow the erection of a church with a rear setback less than that required by the Zoning By-Law. Property is located in a Single Residence A Zone.

BOARD OF APPEALS
ALFRED W. FULLER, Chairman
Dates of Issue:
March 24 & 31, 1966

SHAUN REGAN
. . . Painting . . .
. . Decorating . .
INTERIOR - EXTERIOR
683-9328
Beverly St. Methuen,

GEO. W. HO
LAWRENCE, M
TAR AND GRAVEL ROOFING
SPECIALIZING IN ASPHA
Telephone 687-7339

EXPERT TV REPAIRS
RADIO
SE
ON
FACTORY
ON CO
MAGNAVOX – ZENITH – R.
GENERAL ELECTRIC TELEV
PHINNE
SERVING ANDOVER & NO. AND
3 MAIN ST. • OLDE ANDOVE

LEGAL NOTICES

Commonwealth of Massachusetts
PROBATE COURT
Docket No. 228671

Essex, ss.

To all persons interested in the trust estate under the will of OSTER C. BARNARD late of Andover in said County, deceased, for the benefit of ELIZABETH D. ARNARD AND OTHERS:

The trustees of said estate have presented to said Court for allowance their thirteenth, fourteenth and fifteenth accounts.

If you desire to object thereto you or your attorney should file a written appearance in said Court at Lawrence before ten o'clock in the forenoon on the eleventh day of April 1966, the return day of this citation.

Witness, JOHN V. PHELAN, Esquire, First Judge of said Court, this sixteenth day of March 1966.

JOHN J. COSTELLO, Register
Emlinson & Hatch, Attys
31 Amesbury Street
Lawrence, Mass. m-24-31;A-7

Commonwealth of Massachusetts
PROBATE COURT
Docket No. 143545

Essex, ss.

To all persons interested in the trust estate under the will of WILLIAM M. WOOD, JUNIOR, late of Andover in said County, deceased, for the benefit of EDITH M. WOOD (NOW PORTER) AND OTHERS.

The thirty-ninth, fortieth and forty-first accounts of said trust have been presented to said Court for allowance.

If you desire to object thereto you or your attorney should file a written appearance in said Court at Lawrence before ten o'clock in the forenoon on the eleventh day of April 1966, the return day of this citation.

Witness, JOHN V. PHELAN, Esquire, First Judge of said Court, this fifteenth day of March 1966.

JOHN J. COSTELLO, Register
M-24-31;A-7

TOWN OF ANDOVER
PUBLIC HEARING

A public hearing will be held in the Conference Room, second floor, Town Hall, Andover, Massachusetts, on Thursday, April 7, 1966, at 7:30 P.M. on the petition of FIRST CHURCH OF CHRIST SCIENTIST of 278 North Main Street, Andover, Massachusetts, for a variance from the requirements of Article VIII, Section V.A. of the Zoning By-Law to allow the erection of a church with a rear setback less than that required by the Zoning By-Law. Property is located in a Single Residence A Zone.

BOARD OF APPEALS
ALFRED W. FULLER, Chairman
Dates of Issue:
March 24 & 31, 1966

TOWN OF ANDOVER
PUBLIC HEARING

A public hearing will be held in the Conference Room, second floor, Town Hall, Andover, Massachusetts, on Thursday, April 7, 1966, at 7:30 P.M. on the petition of JOHN L. BREED of 4 Holly Terrace, Andover, Massachusetts, for a variance from the requirements of Article VIII, Section 5A of the Zoning By-Law to allow an addition to an existing building with a frontage set back less than that required by the Zoning By-Law. Property is located in a Single Residence B. Zone.

BOARD OF APPEALS
ALFRED W. FULLER, Chairman
Dates of Issue:
March 24 & 31, 1966

TOWN OF ANDOVER
PUBLIC HEARING

A Public Hearing will be held on Monday, April 11, 1966, at 8:30 P.M. in the Conference Room, 2nd Floor, Town Hall, Andover, Mass., on the petition of RED-E-MIX CORP. of Wilmington, Mass., for a permit to remove sand and/or gravel from a parcel of land in Andover owned by the HOWARD D. JOHNSON CO. of Wollaston, Mass., and shown as Lot 19 on Assessors' Map 85. This land is located at the rear of the Howard Johnson Restaurant at the intersection of Routes 28 and 125 in Andover.

BOARD OF SELECTMEN
ROGER W. COLLINS, Secretary
Dates of issue:
March 24 and 31.

TOWN OF ANDOVER

PLANNING BOARD
PUBLIC HEARING

In accordance with Chapter 41, G.L. Section 81, notice is hereby given that the Planning Board of the Town of Andover will hold a public hearing Monday, April 11, 1966, at 8:00 P.M. at the Town Hall, 2nd floor, on the petition of ACREAGE DEV. CORP. for a plan drawn by Osborne Palmer, Inc. of Peabody, Mass., showing a re-subdivision of a portion of "Forest Hill Commons". Subdivision located off River Road.

HAROLD T. KING, Chairman
ANDOVER PLANNING BOARD
M-24-31

Cub Scouts Hold Derby

Members of Cub Scout Pack 70 at Christ Church participated in an exciting Space Derby at their recent meeting. Denner Richard Clendaniel won first prize in a double elimination run-off, Mark Swain won second and Dale Webster won third place.

Boys taking part in the races were F. James Sherman, Nicholas Kimball, Alfred Seabury, Ronald Demers, Stephen Garon, Gerald Fahey, Frank Swain, James Baldwin, Richard Zollner, Gordon Greenhow and Timothy Driscoll.

CALL 475-1943 FOR OUR AD TAKER

SHAUN REGAN
. . . Painting . . .
. . . Decorating . . .
INTERIOR - EXTERIOR
683-9328
Beverly St. Methuen,

GEO. W. HORNE CO.
LAWRENCE, MASS.
TAR AND GRAVEL ROOFING SHEET METAL WORK
SPECIALIZING IN ASPHALT SHINGLING
Telephone 687-7339 Established 1854

EXPERT TV REPAIRS
RADIO & STEREO
SERVICE
ON ALL MAKES
FACTORY TRAINED SPECIALISTS ON COLOR TELEVISION
MAGNAVOX – ZENITH – R.C.A. – MOTOROLA – GENERAL ELECTRIC TELEVISION & STEREO SALES
PHINNEY'S
SERVING ANDOVER & NO. ANDOVER FOR 40 YEARS
3 MAIN ST. • OLDE ANDOVER VILLAGE • 475-1175

CLASSIFIED ADS

Personal a

THERMOGRAVED WEDDING INVITATIONS and a complete line of Wedding Stationery. Fine selection of papers and type-faces. Prompt service. ANDOVER TOWNSMAN, 26 Chestnut Street, cor. of Main Street. 475-1943. A-TF

LOSE WEIGHT SAFELY with Dex-A-Diet Tablets. Only 98¢ at Liggett Rexal Drug. a-M-TF

Lost and Found b

ANDOVER SAVINGS BANK pass Book No. 44,848 has been lost and application has been made for payment in accordance with Sec. 20, Chap. 167 of the General Laws. Payment has been stopped. b-M-24-31;A-7

MERRIMACK VALLEY National Bank pass Book No. 11109790 has been lost and application has been made for payment in accordance with Sec. 20, Chap. 167 of the General Laws. Payment has been stopped. b-M-24-31;A-7

ANDOVER SAVINGS BANK pass Books Nos. 79,466 and 79,305 have been lost and application has been made for payment in accordance with Sec. 20, Chap. 167 of the General Laws. Payment has been stopped. b-M-10-17-24

Services Offered c

FLOWERS FOR ALL Occasions - The Flower Box, 21 Lincoln Street, Andover. Francis Sparks proprietor. Telephone 475-0637. c-M-10-17-24-31-TF

REFINED, RELIABLE PERSON seeks position with children, would take full responsibility weekends or when parents are away. Excellent references. Phone 475-3096. c-M-17-24

PIANO TUNING & REPAIRING. Experienced. Highly recommended. Formerly with Baldwin Piano Co., Boston. Concert tuner and technical supervisor. Call Mr. Colford, Dial 1-664-4313 (No. Reading). C-15-TF

CURTAINS - WASHED, IRONED and starched. Fiberglas curtains and drapes. Also draperies and other household ironing. Prices reasonable. Call 475-2756. C-TF

FLOOR CLEANING SERVICE. Floors cleaned and waxed. Hardwood floors waxed. Dependable service. Call Mr. Kerr, No. Reading 664-3004 or Reading 944-6336. c-O-TF

Swimming Pools

PLEASE DO NOT call when it is hot for a swimming pool installation. For Do-it-yourselfers we offer an unique service with guaranteed installation at a reasonable cost with 100% financing available. We'll be swimming this Summer, will you? Aqualan Pool Co., 606 Essex St., Beverly, 927-3331. M-10-17-24-31-TF

Help Wanted—Female e

HIGH SCHOOL GIRL wanted to help a mother with dusting and vacuuming, once or twice a week, after school, for a couple of hours. Call Mrs. Adamsky, 475-4953. e-M-24

TOTS OBSERVE PET GERBELS

Under observation at Free Church Co-op Pre School are two gerbels, members of a desert rodent family, which have been added to the school's pet family.

Gerbels were originally brought to this country from Mongolia for laboratory use but have proved to be so friendly, alert and inquisitive that they are becoming popular as pets.

SUNOCO
STARLING'S
SUNOCO STATION
FREE PICK-UP and DELIVERY SERVICE
475-9808
205 North Main Street, Andove

Help Wanted—Female e

RESPONSIBLE WOMAN TO care for children - days - my home or yours. Call before 2:30 p.m. 475-4082. e-M-24

HOUSEWIVES - WE OFFER a career to the woman who wishes to be in business for herself representing Avon. Write Mrs. Irene Henry, 219 Pope Road, Concord, Mass. 01742 or call MU8-2686. e-M-24

Help Wanted—Male f

MAN FOR WORK on private estate. State experience and references. Reply to Box W-17 C/o Andover Townsman. f-M-24

Dogs, Cats and Pets k

TWO MALE CATS - Two years old, part Siamese, black and white, house broken. Call 475-8241. k-M-24

Articles for Sale l

OPEN SESAME - THE automatic garage door operator - Electrically opens, closes, locks your present garage door from your automobile or garage. For further information call 686-6026. l-M-10-17-24-31

CLEANINGEST CARPET Cleaner you ever used, so easy too! Get Blue Lustre. Rent electric shampooer $1.00. Hill Hardware, 45 Main St., Andover. Tel. 475-0102. l-M-24

NATURAL, DARK, RANCH Mink jacket, (Black Diamond), practically new condition. Call 682-2205 between 6:30 and 8 evenings. l-M-24

KERMAN ORIENTAL RUG for sale. Practically new 9 x 12, shades of beige, rose and blue. $550.00 For an appointment call 475-2525. l-M-24

Houses for Sale m

SPRING SPECIAL - ANDOVER minutes from Town, High School, etc. Nicely situated on over acre lot. Charming 4 bedroom older Colonial with practically all modern conveniences. Zoned heating, dish washer, disposal, new electric stove, 2 1/2 baths, cast iron baseboard heat, new boiler; family room, heated mud room, many other extra features deserving of inspection from the most discriminating buyer, 2-stall garage, $29,900. Call 475-2729.

ANDOVER - MINUTES FROM Town, shopping etc. Lovely 7 room Colonial style home, 1-1/2 baths, 4 bedrooms, heated sun porch, larged screened back porch, aluminum storms and screens throughout, large living room, formal dining room, makes this a most desirable family home. Garage. Priced to sell at $18,500.

ANDOVER - CONVENIENT TO Town and shopping, 2 family, 6 and 5. New boilers in both apartments. Good rental income. Realistically priced at $18,500. Betty Duffy, Realtor and M. L. S. 475-2729. -M-24

FOR RENT

WAREHOUSE SPACE FOR Rent, one floor, 4000 sq. ft., opposite Andover Boston & Maine railroad station, own entrance, have use of railroad siding. Call Ralph Spector, 475-2296. -8-TF

Realtors u

DOUGLAS N. HOWE, REALTOR. 52 Main Street, Andover, Phone 475-5100, evenings 475-2423. U-TF

TO BUY OR SELL Real Estate, call the Lee Dodd Agency at 475-2625 or 475-4759. U-TF

Wanted to Buy v

ANTIQUES - BUYING PICTURE frames, brass beds, trunks, fancy dishes, pocket watches, jewelry, oriental rugs, marble-topped furniture, mahogany reproductions, ball and claw furniture. 688-3072. v-M-3-10-17-24-TF

ANTIQUES - OR ANYTHING old, Marble-top, Walnut, Grape and Rose carved Furniture, Glass, China, Silver, Jewelry, Clocks, Prints, Frames, Guns, Coins, Furniture, Etc., William F. Graham Jr., 165 Golden Hill Ave., Haverhill, Mass. Tel. Haverhill DRake 2-3708. Will call to look. V-TF

WE BUY EVERYTHING! Used furniture, glass and china, bric-a-brac, antiques. Complete household or single items. Appraisals, Tel. (No. Reading) 664-2802; Melrose) 665-9819. v-J-6-TF

Wanted—Real Estate x

RESIDENTIAL LAND - WEST ANDOVER. One acre or more. State price, location and size. Write RL, The Townsman, Box 9, Andover 01810. x-M-24-31;A-7

Automobiles y

1961 LARK STATION wagon, green, 8 cylinder, $395.00. Ideal second car for camping. Call 475-2866. y-M-24-31-TF

Help Wanted—Male f

MEN (2)
Salary $81.25 per week as a starter.

We have permanent full time positions available in our newly established office in Lawrence working in the verification Department. No Experience necessary, must be neat and ambitious. Car is necessary. For interview call:
Mr. Wiggs collect: 682-5167

CARONEL COURT
Cor. Main St. & Punchard Ave.
RARE VACANCY
4 room apartment and sun-porch. Heated. Range and refrigerator. $125 monthly.
TEL. 686-6984

Where You Get Your Green Stamps!
S&H GREEN STAMPS
VILLAGE ANNEX
TEXACO
SERVICE STATION
14 MAIN ST. Near Library ANDOVER
Always The Most Miles For Your Dollar

Cross Coal Co.
EST. 1864
FUEL AND RANGE OIL

Church Asks For Variance

Spokesmen for the First Church of Christ Scientist will appear at a public hearing at 7:30 p.m. in Town Hall April 7 to request a variance from the Zoning Board of Appeals.

The church wishes to erect church building at 278 N. Main St. which would have less of a rear setback than is required by zoning bylaw. The lot is in a single residence A zone.

On the same night, the board will hear arguments on the petition of John L. Breed, 4 Holly Ter., who seeks a variance which would permit construction of an addition to an existing building with less of a frontage set back than is required in a single residence B zone.

APPOINTMENTS

(Continued from Page One)

duplicate the efforts of Reps. Albert Pettoruto and Arthur Williams, both of Andover. Allen said both men have been helpful in feeding information to local officials. White said he had both representatives in mind as members for the new committee.

The board also approved Manager Bowen's request for approval of a spring clean-up campaign and appointed Robert Watters as its representative on the committee.

Bowen said May will be designated as Clean-up Month and for at least a week during that period the town will pick up debris collected by homeowners.

Other activities for the month will be developed by a committee to consist of the following: Philip Wormwood, principal of the high school; Jack Berberian, the school department's general services supervisor; Watters, & representatives from the Andover Garden Club, AVIS, the League of Women Voters, the West Andover and Ballardvale Community Assns., the Shawsheen Women's Club, Chamber of Commerce, Junior Chamber of Commerce and the highway superintendent.

Neumark Disagrees

Arthur Neumark, Andover's representative on the Central Merrimack Valley Planning District Commission, disagreed with others on the four-community board over travel plans last week.

The group voted unanimously to send Planning Director Richard H. Young to an April conference of the American Society of Planning Officials. It was estimated the five-day expense would run about $200.

Neumark's objection came when John B. Ippolito of Lawrence and John R. Leone of Methuen both indicated that they would like to make the same trip. The Andover Planning Board member said that such use of a $500 travel account would save nothing for expenditure the balance of the year. "We have a responsibility to the public and we must live up to it," Neumark said during the argument.

It was finally voted 3-1 to allow any member who wishes to make the trip to do so.

Water Use Restricted

Caught up in the urge to get on with spring cleaning, some Andover motorists have been observed washing automobiles.

The town manager points out that the water ban is still in force and will remain so until it can be determined what effect the spring runoff will have on the water level at Haggett's Pond.

Car washing, lawn watering etc. are still forbidden.

Swimmers Are "Y" Winners

Two Andover eighth graders competed in the recent YMCA New England championship swimming competitions for girls 14 and under. Both came home with trophies.

Claudia Cronin broke two existing records by placing second in the 100yd. freestyle and third in the 50yd. freestyle event.

At Holyoke, Joyce Milligan picked up two trophies for a fourth in the 40yd. freestyle and a third in the 60yd. backstroke.

Both girls will wind up the "Y" swimming season by competing later this month in the New England (Y) Women's Championship Meet at Quincy.

Service Club

The Andover Service Club has cancelled its regular meeting so that members may attend a Commerce Sales Tax conference.

The next meeting is scheduled for March 31.

Vietnam Topic For Public Discussions

An Andover Vietnam Study Group will begin a series of four public discussions of the Southeast Asian country with a meeting at 8 p.m. March 30 at Graham House, Wheeler St., on the Phillips Academy campus.

Three other discussions are scheduled for April 6, 13 and 20.

The first of the series will deal with the History of American Involvement in Vietnam through the 1954 Geneva conference. Mrs. Caroline Rees will be discussion leader.

Suggested reading for those planning to attend includes: "The Vietnam Reader", edited by Raskin and Fall; "Vietnam," edited by Gettlemann; "Mandate for Change," the Eisenhower Memoirs; "Full Circle, the Memoirs of Anthony Eden."

Books and phamphlets relating to Vietnam have been placed on a special shelf at Memorial Hall Library and are also available at the local book store. For those not found at either source, contact Mrs. Rees.

The public discussion series is to be patterned after a similar series being held in Cambridge by the American Friend Service Committee.

Subscribe to the TOWNSMAN

CALL 475-1943 FOR OUR AD TAKER

SIMEONE Pharmacy
2 Main St., Andover
• Prescription Specialists
Tel. 475-0418
Rx

ACADEMY BARBER SHOP
3 BARBERS – GOOD SERVICE
96 Main St., Andover
FREE PARKING

INCOMPARABLE
Parker House Dining
BREAKFAST - LUNCHEON - DINNER
Now Served Seven Days A Week
BUSINESS MEN'S LUNCHEON'S
You can now enjoy celebrated Parker House cuisine right in Andover. The real Parker House rolls and traditional dishes just as you would relish them at the Parker House itself!
• COCKTAIL LOUNGE •
THE PARKER HOUSE INN
Formerly Shawsheen Manor
349 North Main Street Shawsheen Village
475-5800

ALL FORMS WRITTEN
F. W. BRADLEY
INSURANCE
475-4400

NOW

REPLACE
— ALL —
BROKEN
Automobile
GLASS
Expert Mechanics
Ready to Serve You!
Lawrence Plate & Window Glass Co.
417 Canal St., Tel. MU 3-7151

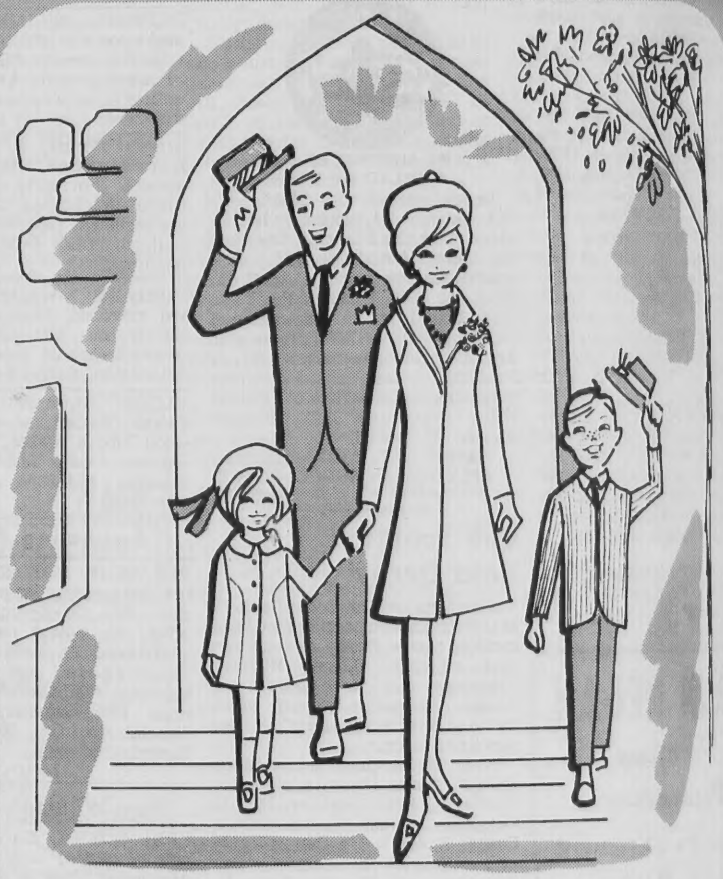

This is a job for Anton's

Want to look your best in the Easter Parade? Feel proud of yourself and your whole family? Then let Anton's help with the sort of clothing care that makes everything you wear look springtime-fresh, Easter-new! Only Anton's gives you that extra measure of attention that means so much . . . because Anton's is as proud of its work as you are of your appearance!

Anton's CLEANERS
for you who care . . .
the cleaner who cares
and White Rose Laundry, too!
Store hours: Daily 7 A.M. to 9 P.M. — Sat. 7 A.M. to 7 P.M.

Mobil
We're Smoother-Outers, We Are!
Rough-Riding went out with the Rough Riders! Today's automobile is designed to be a smoothie on the road . . . that's why they have shock absorbers. "Shocks" wear out and when yours do . . . drive in and have us install . .
DELCO
REPLACEMENT SHOCK ABSORBERS
FOR ALL CARS INCLUDING COMPACTS
AAA
ROAD SERVICE • TOWING • 475-5558
S&H GREEN STAMPS
ROLLING GREEN SERVICE CENTER
S&H GREEN STAMPS
309 LOWELL ST. AT RTE. 93 EXIT ANDOVER
MONDAY thru SATURDAY 6 a.m. to 9 p.m. - SUNDAYS 8 a.m. to 9 p.m.

AN
VOLUME 79 NUMBER 26

Sunday Habit

News Capsules

- Lowell Tech will hold its 10th annual Technorama Science Fair April 1 and 2. Secondary school students from some 40 schools will compete.
- Karl Haartz, 60 High Plain St., has passed a civil service examination for general construction inspector, State Department of Public Works.
- Eugene F. O'Neill of Basking Ridge, N. J., has been promoted to executive director of the transmission division at the Merrimack Valley Laboratory of Bell Telephone Laboratories. O'Neill, who will take his new post April 1, will be transferred to Bell Laboratories' Merrimack Valley location at North Andover, Mass. He will be responsible for a number of transmission developments, including coaxial cable, microwave radio and wire carrier systems.

(Continued on Page 22)

S
T

WILLIAM H. ASH
announces the opening of his Insurance Office at
3 Main St. Andover, Mass.
on April 1, 1966

The Pied Pipers of Andover
ANDOVER Plumbing & Heating
Formerly Buchan & McNally
"HAL" RUTTER, Prop.
211 No. Main St. 475-5121
Reg. No. 6510